INDEX TO VOLUME 143*

Author Index

A

Abdel-Latif ME-A (*see* See Lum et al). 2003;143:682-4 (CLO)
Adamkiewicz TV, Sarnaik S, Buchanan GR, Iyer RV, Miller ST, Pegelow CH, Rogers ZR, Vichinsky E, Elliott J, Facklam RR, O'Brien KL, Schwartz B, Van Beneden CA, Cannon MJ, Eckman JR, Keyserling H, Sullivan K, Wong W-Y, Wang WC. Invasive pneumococcal infections in children with sickle cell disease in the era of penicillin prophylaxis, antibiotic resistance, and 23-valent pneumococcal polysaccharide vaccination. 2003;143:438-44
Adams RJ (*see* Friel et al). 2003;143:582-6
Ahola T, Lapatto R, Raivio KO, Selander B, Stigson L, Jonsson B, Jonsbo F, Esberg G, Stövring S, Kjartansson S, Stiris T, Lossius K, Virkola K, Fellman V. N-acetylcysteine does not prevent bronchopulmonary dysplasia in immature infants: a randomized controlled trial. 2003;143:713-9
Aitken J (*see* DeVincenzo et al). 2003;143:123-6 (CLO)
Aksoylar S (*see* Kutukculer et al). 2003;143:141-2 (Letter)
Alam NH, Hamadani JD, Dewan N, Fuchs GJ. Efficacy and safety of a modified oral rehydration solution (ReSoMaL) in the treatment of severely malnourished children with watery diarrhea. 2003; 143:614-9
Algarín C (*see* Peirano et al). 2003;143:S70-9
Allen DB (*see* Bekx et al). 2003;143:372-6
Almirall D (*see* Newburger et al). 2003;143:67-73
Amiel J (*see* von Kleist-Retzow et al). 2003;143:208-12
Amselem S (*see* Cazeneuve et al). 2003;143:140-1 (Letter)
An H (*see* Nishimaki et al). 2003;143:120-2 (CLO)
Ancel P-Y (*see* Larroque et al). 2003;143:477-83
Andersen C, Kent A, Schmidt B, Nahmias C, Bourgeois J, Xing Z, Kirpalani H. Pulmonary ^{18}fluorodeoxyglucose uptake in infants of very low birth weight with and without intrauterine inflammation. 2003;143:470-6
Anderson PM (*see* Wylam et al). 2003;143:674-7 (CLO)
Andersson LC (*see* Lassus et al). 2003;143:199-202
Andersson S (*see* Lassus et al). 2003;143:199-202
Andre M (*see* Larroque et al). 2003;143:477-83
Andreae MC, Freed GL. The rationale for productivity-based physician compensation at academic health centers. 2003;143: 695-6
Andrews WL (*see* Friel et al). 2003;143:582-6
Andrews WL (*see* Lee et al). 2003;143:592-7
Arisaka O (*see* Kano and Arisaka). 2003;143:685 (Insights)
Arnaud C (*see* Larroque et al). 2003;143:477-83
Arnon S (*see* Regev et al). 2003;143:186-91
Ashorn P (*see* Csonka et al). 2003;143:725-30
Ashworth CS (*see* Wall et al). 2003;143:213-8
Auinger P (*see* Lande et al). 2003;143:720-4
Aziz K (*see* Friel et al). 2003;143:582-6

B

Baboolal R (*see* Lee et al). 2003;143:592-7
Backeljauw P (*see* Wilson et al). 2003;143:415-21
Bader RS, Chitayat D, Kelly E, Ryan G, Smallhorn JF, Toi A, Hornberger LK. Fetal rhabdomyoma: prenatal diagnosis, clinical outcome, and incidence of associated tuberous sclerosis complex. 2003;143:620-4
Baek YW, Brokat S, Padbury JF, Pinar H, Hixson DC, Lim Y-P. Inter-α inhibitor proteins in infants and decreased levels in neonatal sepsis. 2003;143:11-5
Baer DJ (*see* Schulze et al). 2003;143:765-71
Baldwin CD (*see* Chonmaitree et al). 2003;143:377-85
Bancalari E (*see* Claure et al). 2003;143:315-20
Bao F (*see* Hoffenberg et al). 2003;143:308-14
Baptista J (*see* Parker et al). 2003;143:133-5 (CLO)
Barash J (*see* Hashkes et al). 2003;143:399-401 (CLO)
Barenkamp SJ. The treatment of tuberculous meningitis in children. 2003;143:681 (50 years ago)
Barnard M (*see* Williams et al). 2003;143:386-93
Barr D (*see* Bearer et al). 2003;143:463-9
Barriga KJ (*see* Hoffenberg et al). 2003;143:308-14
Bassi L (*see* Haataja et al). 2003;143:546 (Letter)
Bauer J, Teufel U, Doege C, Hans-Juergen G, Beedgen B, Linderkamp O. Energy expenditure in neonates with Down syndrome. 2003;143:264-6 (CLO)
Bearer CF, Jacobson JL, Jacobson SW, Barr D, Croxford J, Molteno CD, Viljoen DL, Marais A-S, Chiodo LM, Cwik AS. Validation of a new biomarker of fetal exposure to alcohol. 2003;143:463-9
Bechtold S, Ripperger P, Häfner R, Said E, Schwarz HP. Growth hormone improves height in patients with juvenile idiopathic arthritis: 4-year data of a controlled study. 2003;143:512-9
Beedgen B (*see* Bauer et al). 2003;143:264-6 (CLO)
Behling C (*see* Schwimmer et al). 2003;143:500-5
Bekx MT, Carrel AL, Shriver TC, Li Z, Allen DB. Decreased energy expenditure is caused by abnormal body composition in infants with Prader-Willi syndrome. 2003;143:372-6
Bellinger DC (*see* Newburger et al). 2003;143:67-73
Bengtson KL, Skinner MA, Ware RE. Successful use of anti-CD20 (rituximab) in severe, life-threatening childhood immune thrombocytopenic purpura. 2003;143:670-3 (CLO)
Benninga MA (*see* de Lorijn et al). 2003;143:630-3
Ben-Pazi H, Livne A, Shapira Y, Dale RC. Parkinsonian features after streptococcal pharyngitis. 2003;143:267-9 (CLO)
Berchtold W (*see* Kühne et al). 2003;143:605-8
Berkovitch M (*see* Hashkes et al). 2003;143:399-401 (CLO)
Berkowitz CD (*see* Cull et al). 2003;143:564-9
Beyersdorff E (*see* Klenner et al). 2003;143:741-5
Bhargava S (*see* Kamath et al). 2003;143:115-9 (Grand rounds)
Binion DG (*see* Kugathasan et al). 2003;143:525-31
Binstadt BA, Caldas AMC, Turvey SE, Weinstein HJ, Jackson J, Fuhlbrigge RC, Sundel RP. Rituximab therapy for multisystem autoimmune diseases in pediatric patients. 2003;143:598-604
Birch EE (*see* Uauy et al). 2003;143:S17-25
Blanchette VS (*see* Schmugge et al). 2003;143:666-9 (CLO)
Blank E (*see* Kugathasan et al). 2003;143:525-31
Blethen SL (*see* Parker et al). 2003;143:133-5 (CLO)
Boat TF. Improving health outcomes for children. 2003;143:559-63
Bohnhorst B, Müller S, Dördelmann M, Peter CS, Petersen C, Poets CF. Early feeding after necrotizing enterocolitis in preterm infants. 2003;143:484-7
Bonato S (*see* Kristensen et al). 2003;143:544 (Letter)
Bonilla FA (*see* Orange et al). 2003;143:243-9
Borghesi A (*see* Chalumeau et al). 2003;143:445-50
Borrelli O, Hassall E, D'Armiento F, Bosco S, Mancini V, Di Nardo G, de Mesquita MB, Cucchiara S. Inflammation of the gastric cardia in children with symptoms of acid peptic disease. 2003; 143:520-4
Bosco S (*see* Borrelli et al). 2003;143:520-4

*July, pp. 1-142; August, pp. 143-282; September, pp. 283-412; October, pp. 413-546; November, pp. 547-694; December, pp. 695-846.

Bosi G (*see* Bosi et al) Temporal variability in birth prevalence of congenital heart defects as recorded by a general birth defects registry (2003;142:690-8). Correction 2003;143:531
Bourgeois J (*see* Andersen et al). 2003;143:470-6
Braun KVN, Yeargin-Allsopp M, Schendel D, Fernhoff P. Long-term developmental outcomes of children identified through a newborn screening program with a metabolic or endocrine disorder: a population-based approach. 2003;143:236-42
Brauner R (*see* Chalumeau et al). 2003;143:445-50
Bréart G (*see* Chalumeau et al). 2003;143:445-50
Bréart G (*see* Larroque et al). 2003;143:477-83
Bredenoord AJ (*see* Chitkara et al). 2003;143:609-13
Breindahl M (*see* Kristensen et al). 2003;143:544 (Letter)
Brent GA (*see* LaFranchi et al). 2003;143:296-301
Bridges ND (*see* Ravishankar et al). 2003;143:644-8
Brik R (*see* Gershoni-Baruch et al). 2003;143:658-61
Brik R (*see* Hashkes et al). 2003;143:399-401 (CLO)
Briody J (*see* Högler et al). 2003;143:81-8
Brokat S (*see* Baek et al). 2003;143:11-5
Brown C (*see* Kugathasan et al). 2003;143:525-31
Brown R (*see* Wilson et al). 2003;143:415-21
Broza Y (*see* Gershoni-Baruch et al). 2003;143:658-61
Brumfield CG (*see* Wall et al). 2003;143:213-8
Brunelle F (*see* von Kleist-Retzow et al). 2003;143:208-12
Bubuteishvili L (*see* Garel et al). 2003;143:759-64
Buchanan GR. Iron deficiency and blood lead levels. 2003;143:281 (Letter)
Buchanan GR. Sickle-cell anemia crisis: report on seven patients treated with priscoline. 2003;143:745 (50 years ago)
Buchanan GR (*see* Adamkiewicz et al). 2003;143:438-44
Buchanan GR (*see* Kühne et al). 2003;143:605-8
Buchanan GR (*see* Quinn and Buchanan). 2003;143:350 (50 years ago)
Bucher HU (*see* Latal-Hajnal et al). 2003;143:163-70
Bugawan TL (*see* Hoffenberg et al). 2003;143:308-14
Bureau N (*see* Lenaerts et al). 2003;143:343-50
Burguet A (*see* Larroque et al). 2003;143:477-83
Butler RN (*see* Symonds et al). 2003;143:772-5

C

Cabalka AK (*see* Feltes et al). 2003;143:532-40
Cabana MD, Clark N. Challenges in evaluating methods to improve physician practice. 2003;143:413-4
Cacciari E (*see* Chalumeau et al). 2003;143:445-50
Cain MP (*see* Haddad et al). 2003;143:136 (Insights)
Caldas AMC (*see* Binstadt et al). 2003;143:598-604
Cambonie G (*see* Larroque et al). 2003;143:477-83
Camilleri M (*see* Chitkara et al). 2003;143:609-13
Canadian Neonatal Network (*see* Lee et al). 2003;143:592-7
Cannon MJ (*see* Adamkiewicz et al). 2003;143:438-44
Cardiac Synagis Study Group (*see* Feltes et al). 2003;143:532-40
Carl JC, Myers TR, Kirchner HL, Kercsmar CM. Comparison of racemic albuterol and levalbuterol for treatment of acute asthma. 2003;143:731-6
Carlin DA (*see* Feltes et al). 2003;143:532-40
Carlson AD (*see* Mestan et al). 2003;143:640-3
Carrel AL (*see* Bekx et al). 2003;143:372-6
Casalaz DM (*see* De Paoli et al). 2003;143:690-1 (Letter)
Cassio A (*see* Chalumeau et al). 2003;143:445-50
Cazeneuve C, Geneviève D, Amselem S, Hentgen V, Hau I, Reinert P. *MEFV* gene analysis in PFAPA. 2003;143:140-1 (Letter)
Cederbaum S. Acute (infantile) Gaucher's disease. 2003;143:110 (50 years ago)
Cederbaum S. Blood galactose in infants and children. 2003;143:223 (50 years ago)
Cedillo M (*see* Rising et al). 2003;143:180-5
Cetingul N (*see* Kutukculer et al). 2003;143:141-2 (Letter)
Challapalli M (*see* Malloy et al). 2003;143:130-2 (CLO)
Chalumeau M, Hadjiathanasiou CG, Ng SM, Cassio A, Mul D, Cisternino M, Partsch C-J, Theodoridis C, Didi M, Cacciari E, Oostdijk W, Borghesi A, Sippell WG, Bréart G, Brauner R. Selecting girls with precocious puberty for brain imaging: European validation of an evidence-based diagnosis rule. 2003;143:445-50
Chan A (*see* Högler et al). 2003;143:81-8
Chan PWK (*see* See Lum et al). 2003;143:682-4 (CLO)
Chang S-C, O'Brien KO, Nathanson MS, Mancini J, Witter FR. Characteristics and risk factors for adverse birth outcomes in pregnant black adolescents. 2003;143:250-7
Chapman SC (*see* Grahnquist et al). 2003;143:48-53
Chase HP, Dixon B, Pearson J, Fiallo-Scharer R, Walravens P, Klingensmith G, Rewers M, Garg SK. Reduced hypoglycemic episodes and improved glycemic control in children with type 1 diabetes using insulin glargine and neutral protamine Hagedorn insulin. 2003;143:737-40
Chen A (*see* Innis et al). 2003;143:351-6
Chen E (*see* Clericuzio et al). 2003;143:270-2 (CLO)
Chesney RW. How many pediatricians? Pitfalls in analysis and possible approaches. 2003;143:550-2 (Editorial)
Chevalier RL. Research exposure and academic pediatric careers. 2003;143:547-8
Chiba H (*see* Nagasaka et al). 2003;143:411 (Letter)
Chiodo LM (*see* Bearer et al). 2003;143:463-9
Chitayat D (*see* Bader et al). 2003;143:620-4
Chitkara DK, Delgado-Aros S, Bredenoord AJ, Cremonini F, El-Youssef M, Freese D, Camilleri M. Functional dyspepsia, upper gastrointestinal symptoms, and transit in children. 2003;143:609-13
Choi WS (*see* Kaur et al). 2003;143:506-11
Chonmaitree T, Saeed K, Uchida T, Heikkinen T, Baldwin CD, Freeman DH Jr, McCormick DP. A randomized, placebo-controlled trial of the effect of antihistamine or corticosteroid treatment in acute otitis media. 2003;143:377-85
Chrétien D (*see* von Kleist-Retzow et al). 2003;143:208-12
Cisternino M (*see* Chalumeau et al). 2003;143:445-50
Clark N (*see* Cabana and Clark). 2003;143:413-4
Clarke SD (*see* Lapillonne et al). 2003;143:S9-16
Claure N, D'Ugard C, Bancalari E. Elimination of ventilator dead space during synchronized ventilation in premature infants. 2003;143:315-20
Clericuzio CL, Chen E, McNeil DE, O'Connor T, Zackai EH, Medne L, Tomlinson G, DeBaun M. Serum α-fetoprotein screening for hepatoblastoma in children with Beckwith-Wiedemann syndrome or isolated hemihyperplasia. 2003;143:270-2 (CLO)
Cliver SP (*see* Wall et al). 2003;143:213-8
Cohen P (*see* Wilson et al). 2003;143:415-21
Cole DEC (*see* Ray et al). 2003;143:805-7 (CLO)
Connor EM (*see* Feltes et al). 2003;143:532-40
Coombs CJ (*see* De Paoli et al). 2003;143:690-1 (Letter)
Cormier-Daire V (*see* von Kleist-Retzow et al). 2003;143:208-12
Courage ML (*see* Friel et al). 2003;143:582-6
Cowan F (*see* Haataja et al). 2003;143:546 (Letter)
Cowell CT (*see* Högler et al). 2003;143:81-8
Craig B (*see* Morgan et al). 2003;143:280-1 (Letter)
Cremonini F (*see* Chitkara et al). 2003;143:609-13
Croxford J (*see* Bearer et al). 2003;143:463-9
Csonka P, Kaila M, Laippala P, Iso-Mustajärvi M, Vesikari T, Ashorn P. Oral prednisolone in the acute management of children age 6 to 35 months with viral respiratory infection-induced lower airway disease: a randomized, placebo-controlled trial. 2003;143:725-30
Cucchiara S (*see* Borrelli et al). 2003;143:520-4
Cull WL, Yudkowsky BK, Schonfeld DJ, Berkowitz CD, Pan RJ. Research exposure during pediatric residency: influence on career expectations. 2003;143:564-9
Currier H (*see* Goldstein et al). 2003;143:653-7
Curry H (*see* Williams et al). 2003;143:386-93
Cwik AS (*see* Bearer et al). 2003;143:463-9
Czernichow P (*see* Garel et al). 2003;143:759-64

D

Dale RC (*see* Ben-Pazi et al). 2003;143:267-9 (CLO)
Daley D (*see* Larson et al). 2003;143:587-91

Daneman D (*see* Konrad et al). 2003;143:541-2 (CLO)
Daniels S (*see* Welch et al). 2003;143:699-700 (Editorial)
Dankner W (*see* Kimberlin et al). 2003;143:16-25
Dargaville PA (*see* De Paoli et al). 2003;143:690-1 (Letter)
D'Armiento F (*see* Borrelli et al). 2003;143:520-4
Davidson AGF (*see* Innis et al). 2003;143:351-6
Davidson GP (*see* Moore et al). 2003;143:219-23
Davidson GP (*see* Symonds et al). 2003;143:772-5
Davies SE (*see* Latcham et al). 2003;143:39-47
Davis MM, Kemper AR. Valuing childhood vaccines. 2003;143:283-4
Davis MM (*see* Haddad et al). 2003;143:136 (Insights)
de Alarcon PA. Immune or idiopathic thrombocytopenic purpura (ITP) in childhood: what are the risks and who should be treated? 2003;143:287-9 (Editorial)
DeBaun M (*see* Clericuzio et al). 2003;143:270-2 (CLO)
Delaney A (*see* Larson et al). 2003;143:587-91
Delgado-Aros S (*see* Chitkara et al). 2003;143:609-13
De Lonlay P (*see* von Kleist-Retzow et al). 2003;143:208-12
de Lorijn F, Omari TI, Kok JH, Taminiau JAJM, Benninga MA. Maturation of the rectoanal inhibitory reflex in very premature infants. 2003;143:630-3
de Mesquita MB (*see* Borrelli et al). 2003;143:520-4
Demmler GJ (*see* Kimberlin et al). 2003;143:16-25
de Muinck Keizer-Schrama SMPF (*see* van der Sluis et al). 2003; 143:412 (Letter reply)
De Paoli AG, Dargaville PA, O'Donnell CPF, Casalaz DM, Taylor RG, Coombs CJ, Morley CJ. Embolization of cannula fragments during insertion of central catheters. 2003;143:690-1 (Letter)
Deutsch R (*see* Dohil et al). 2003;143:224-30
Deutsch R (*see* Schwimmer et al). 2003;143:500-5
DeVincenzo JP, Aitken J, Harrison L. Respiratory syncytial virus (RSV) loads in premature infants with and without prophylactic RSV fusion protein monoclonal antibody. 2003;143:123-6 (CLO)
Dewan N (*see* Alam et al). 2003;143:614-9
De Wolf D (*see* Verhaaren et al). 2003;143:258-63 (Grand rounds)
Dhamrait S (*see* Harding et al). 2003;143:746-9
Didi M (*see* Chalumeau et al). 2003;143:445-50
Di Nardo G (*see* Borrelli et al). 2003;143:520-4
Dixon B (*see* Chase et al). 2003;143:737-40
Dobson S (*see* Jastaniah et al). 2003;143:802-4 (CLO)
Doege C (*see* Bauer et al). 2003;143:264-6 (CLO)
Dohil R, Newbury RO, Sellers ZM, Deutsch R, Schneider JA. The evaluation and treatment of gastrointestinal disease in children with cystinosis receiving cysteamine. 2003;143:224-30
Dolfin T (*see* Regev et al). 2003;143:186-91
Dollberg S (*see* Lubetzky et al). 2003;143:750-3
Dördelmann M (*see* Bohnhorst et al). 2003;143:484-7
Dua T (*see* Kalra et al). 2003;143:111-4
Dubowitz L (*see* Haataja et al). 2003;143:546 (Letter)
D'Ugard C (*see* Claure et al). 2003;143:315-20
Duggan AK (*see* El-Kamary et al). 2003;143:54-9
Dumez Y (*see* von Kleist-Retzow et al). 2003;143:208-12
Duong HQ (*see* Jadcherla et al). 2003;143:31-8
du Plessis AJ (*see* Newburger et al). 2003;143:67-73
Duro D (*see* Rising et al). 2003;143:180-5
Dyer J (*see* Jan et al). 2003;143:678-81 (CLO)
Dyer R (*see* Innis et al). 2003;143:351-6

E

Eckman JR (*see* Adamkiewicz et al). 2003;143:438-44
Eden AN. Iron deficiency and blood lead levels. 2003;143:281-2 (Letter)
Edwards KM, Halasa N. Are pertussis fatalities in infants on the rise? What can be done to prevent them? 2003;143:552-3 (Editorial)
Egawa H (*see* Nagasaka et al). 2003;143:411 (Letter)
Egede L (*see* Willi et al). 2003;143:796-801
Eichler P (*see* Klenner et al). 2003;143:741-5
Eisenbarth GS (*see* Hoffenberg et al). 2003;143:308-14
Elinder G (*see* Rosthøj et al). 2003;143:302-7
El-Kamary SS, Serwint JR, Joffe A, Santosham M, Duggan AK. Prevalence of hepatitis C virus infection in urban children. 2003;143:54-9
Elliott J (*see* Adamkiewicz et al). 2003;143:438-44
Ellis D, Vats A, Moritz ML, Reitz S, Grosso MJ, Janosky JE. Long-term antiproteinuric and renoprotective efficacy and safety of losartan in children with proteinuria. 2003;143:89-97
El-Youssef M (*see* Chitkara et al). 2003;143:609-13
Enright AM (*see* Prober and Enright). 2003;143:4-6 (Editorial)
EPIPAGE Study Group (*see* Larroque et al). 2003;143:477-83
Erlich H (*see* Hoffenberg et al). 2003;143:308-14
Ertekin V (*see* Selimoglu et al). 2003;143:545 (Letter)
Esberg B (*see* Kristensen et al). 2003;143:544 (Letter)
Esberg G (*see* Ahola et al). 2003;143:713-9
Eto Y (*see* Hamano et al). 2003;143:231-5
Eugster EA, Rubin SD, Reiter EO, Plourde P, Jou H-C, Pescovitz OH, McCune-Albright Study Group. Tamoxifen treatment for precocious puberty in McCune-Albright syndrome: a multicenter trial. 2003;143:60-6
Evans N (*see* Osborn and Evans). 2003;143:192-8

F

Facklam RR (*see* Adamkiewicz et al). 2003;143:438-44
Falcone RA (*see* Warner and Falcone). 2003;143:543 (Insights)
Farholt S (*see* Kristensen et al). 2003;143:544 (Letter)
Farrell MH, Farrell PM. Newborn screening for cystic fibrosis: ensuring more good than harm. 2003;143:707-12 (Commentary)
Farrell PM (*see* Farrell and Farrell). 2003;143:707-12 (Commentary)
Feldman JF (*see* Rose et al). 2003;143:S54-61
Fellman V (*see* Ahola et al). 2003;143:713-9
Feltes TF, Cabalka AK, Meissner HC, Piazza FM, Carlin DA, Top FH Jr, Connor EM, Sondheimer HM, Cardiac Synagis Study Group. Palivizumab prophylaxis reduces hospitalization due to respiratory syncytial virus in young children with hemodynamically significant congenital heart disease. 2003;143:532-40
Fernandez CV, Gillis-Ring J. Strategies for the prevention of medical error in pediatrics. 2003;143:155-62
Fernández L (*see* Martín et al). 2003;143:754-8
Fernhoff P (*see* Braun et al). 2003;143:236-42
Fiallo-Scharer R (*see* Chase et al). 2003;143:737-40
Fiese BH, Wamboldt FS. Tales of pediatric asthma management: family-based strategies related to medical adherence and health care utilization. 2003;143:457-62
Fisher DA. Neonatal hyperthyroid screening. 2003;143:285-7 (Editorial)
Flores G. Providing culturally competent pediatric care: integrating pediatricians, institutions, families, and communities into the process. 2003;143:1-2
Ford-Jones E (*see* Mikelova et al). 2003;143:576-81
Fortenberry JD. Socioeconomic status, schools, and adolescent depression: progress in the social epidemiology of adolescent health. 2003;143:427-9 (Editorial)
François K (*see* Verhaaren et al). 2003;143:258-63 (Grand rounds)
Freed GL, Nahra TA, Wheeler JRC. Predicting the pediatric workforce: use of trend analysis. 2003;143:570-5
Freed GL (*see* Andreae and Freed). 2003;143:695-6
Freeman DH Jr (*see* Chonmaitree et al). 2003;143:377-85
Freese D (*see* Chitkara et al). 2003;143:609-13
Frieden IJ (*see* Jan et al). 2003;143:678-81 (CLO)
Friel JK, Aziz K, Andrews WL, Harding SV, Courage ML, Adams RJ. A double-masked, randomized control trial of iron supplementation in early infancy in healthy term breast-fed infants. 2003;143:582-6
Fuchs GJ (*see* Alam et al). 2003;143:614-9
Fuhlbrigge RC (*see* Binstadt et al). 2003;143:598-604
Fusch C (*see* Klenner et al). 2003;143:741-5

G

Gardner JM, Walker SP, Powell CA, Grantham-McGregor S. A randomized controlled trial of a home-visiting intervention on cognition and behavior in term low birth weight infants. 2003;143:634-9

Garel C, Bubuteishvili L, Czernichow P, Léger J. Thyroid abnormalities by ultrasonography in neonates with congenital hypothyroidism. 2003;143:759-64
Garg SK (*see* Chase et al). 2003;143:737-40
Garred P (*see* Kristensen et al). 2003;143:544 (Letter)
Garvey J (*see* Latcham et al). 2003;143:39-47
Geha RS (*see* Orange et al). 2003;143:243-9
Gelatt MC (*see* Kilbride et al). 2003;143:488-93
Gelb BD (*see* Ravishankar et al). 2003;143:644-8
Geneviève D (*see* Cazeneuve et al). 2003;143:140-1 (Letter)
Germain-Lee EL (*see* Schulze et al). 2003;143:765-71
Gershoni-Baruch R, Broza Y, Brik R. Prevalence and significance of mutations in the familial Mediterranean fever gene in Henoch-Schönlein purpura. 2003;143:658-61
Gessner BD, Plotnik J, Muth PT. 25-Hydroxyvitamin D levels among healthy children in Alaska. 2003;143:434-7
Gilles EE, McGregor ML, Levy-Clarke G. Retinal hemorrhage asymmetry in inflicted head injury: a clue to pathogenesis? 2003;143:494-9
Gillis-Ring J (*see* Fernandez and Gillis-Ring). 2003;143:155-62
Goh AYT (*see* See Lum et al). 2003;143:682-4 (CLO)
Gohdes D (*see* Moore et al). 2003;143:368-71
Goker-Alpan O, Schiffmann R, Park JK, Stubblefield BK, Tayebi N, Sidransky E. Phenotypic continuum in neuronopathic Gaucher disease: an intermediate phenotype between type 2 and type 3. 2003;143:273-6 (CLO)
Goldenberg A (*see* von Kleist-Retzow et al). 2003;143:208-12
Goldstein SL, Currier H, Watters L, Hempe JM, Sheth RD, Silverstein D. Acute and chronic inflammation in pediatric patients receiving hemodialysis. 2003;143:653-7
Good RA (*see* Palumbo et al). 2003;143:394-8 (Grand rounds)
Goodman E, Huang B, Wade TJ, Kahn RS. A multilevel analysis of the relation of socioeconomic status to adolescent depressive symptoms: does school context matter? 2003;143:451-6
Goodrick GK. Sweetened drinks and nutrition. 2003;143:812 (Letter)
Graff JC (*see* Williams et al). 2003;143:386-93
Grahnquist L, Chapman SC, Hvidsten S, Murphy MS. Evaluation of ^{99m}Tc-HMPAO leukocyte scintigraphy in the investigation of pediatric inflammatory bowel disease. 2003;143:48-53
Grantham-McGregor S (*see* Gardner et al). 2003;143:634-9
Green RS (*see* Ravishankar et al). 2003;143:644-8
Green TP. Medical progress: recent progress in poliomyelitis research. 2003;143:15 (50 years ago)
Greer FR. Vitamin D deficiency—it's more than rickets. 2003;143:422-3 (Editorial)
Greinacher A (*see* Klenner et al). 2003;143:741-5
Grosso MJ (*see* Ellis et al). 2003;143:89-97
Gunma Kawasaki Disease Study Group (*see* Okada et al). 2003;143:363-7
Gupta S (*see* Harding et al). 2003;143:746-9
Guzzetta A (*see* Haataja et al). 2003;143:546 (Letter)

H

Haas JE (*see* Hoffenberg et al). 2003;143:308-14
Haataja L, Cowan F, Mercuri E, Bassi L, Guzzetta A, Dubowitz L. Application of a scorable neurologic examination in healthy term infants aged 3 to 8 months. 2003;143:546 (Letter)
Haddad NG, Walvoord EC, Cain MP, Davis MM. Seminoma and a gonadoblastoma in an infant with mixed gonadal dysgenesis. 2003;143:136 (Insights)
Hadjiathanasiou CG (*see* Chalumeau et al). 2003;143:445-50
Hafeman C (*see* Williams et al). 2003;143:386-93
Hafkamp AM (*see* Nishioka et al). 2003;143:327-34
Häfner R (*see* Bechtold et al). 2003;143:512-9
Halaba ZP. ALL and fractures. 2003;143:412 (Letter)
Halabi I (*see* Kugathasan et al). 2003;143:525-31
Halasa N (*see* Edwards and Halasa). 2003;143:552-3 (Editorial)
Halperin SA (*see* Mikelova et al). 2003;143:576-81
Ham HP (*see* Stockman et al). 2003;143:292-5
Hamadani JD (*see* Alam et al). 2003;143:614-9
Hamano S-I, Tanaka M, Mochizuki M, Sugiyama N, Eto Y. Long-term follow-up study of West syndrome: differences of outcome among symptomatic etiologies. 2003;143:231-5
Hamasaki Y (*see* Nishimura et al). 2003;143:357-62
Hans-Juergen G (*see* Bauer et al). 2003;143:264-6 (CLO)
Hanson S (*see* Williams et al). 2003;143:386-93
Hara M (*see* Nishimura et al). 2003;143:357-62
Hardin DS (*see* Wilson et al). 2003;143:415-21
Harding D, Dhamrait S, Marlow N, Whitelaw A, Gupta S, Humphries S, Montgomery H. Angiotensin-converting enzyme DD genotype is associated with worse perinatal cardiorespiratory adaptation in preterm infants. 2003;143:746-9
Harding SV (*see* Friel et al). 2003;143:582-6
Harel F (*see* Lenaerts et al). 2003;143:343-50
Harel L (*see* Hashkes et al). 2003;143:399-401 (CLO)
Harris CE. Homosexual behavior in children. 2003;143:80 (50 years ago)
Harris KJ (*see* Kaur et al). 2003;143:506-11
Harrison L (*see* DeVincenzo et al). 2003;143:123-6 (CLO)
Harwell TS (*see* Moore et al). 2003;143:368-71
Hashimoto M (*see* Nishimaki et al). 2003;143:120-2 (CLO)
Hashkes PJ, Tauber T, Somekh E, Brik R, Barash J, Mukamel M, Harel L, Lorber A, Berkovitch M, Uziel Y, Pediatric Rheumatology Study Group of Israel. Naproxen as an alternative to aspirin for the treatment of arthritis of rheumatic fever: a randomized trial. 2003;143:399-401 (CLO)
Hassall E (*see* Borrelli et al). 2003;143:520-4
Hau I (*see* Cazeneuve et al). 2003;143:140-1 (Letter)
Havinga R (*see* Nishioka et al). 2003;143:327-34
Hayakawa F (*see* Okumura et al). 2003;143:26-30
Heddle ML (*see* Moore et al). 2003;143:219-23
Hedlund-Treutiger I (*see* Rosthøj et al). 2003;143:302-7
Heeney MM, Zimmerman SA, Ware RE. Childhood autoimmune cytopenia secondary to unsuspected common variable immunodeficiency. 2003;143:662-5 (CLO)
Heikenen J (*see* Kugathasan et al). 2003;143:525-31
Heikkilä P (*see* Lassus et al). 2003;143:199-202
Heikkinen T (*see* Chonmaitree et al). 2003;143:377-85
Heird WC (*see* Lapillonne et al). 2003;143:S9-16
Helgerson SD (*see* Moore et al). 2003;143:368-71
Hempe JM (*see* Goldstein et al). 2003;143:653-7
Henter J-I (*see* Rosthøj et al). 2003;143:302-7
Hentgen V (*see* Cazeneuve et al). 2003;143:140-1 (Letter)
Hermos R (*see* Larson et al). 2003;143:587-91
Hermsen D (*see* Kameda et al). 2003;143:280 (Letter)
Hill ID. Celiac disease—a never-ending story? 2003;143:289-91 (Editorial)
Hirai H (*see* Yoshida et al). 2003;143:406 (Insights)
Hiraki L (*see* Schmugge et al). 2003;143:666-9 (CLO)
Hirte C (*see* Moore et al). 2003;143:219-23
Hixson DC (*see* Baek et al). 2003;143:11-5
Hoffenberg EJ, MacKenzie T, Barriga KJ, Eisenbarth GS, Bao F, Haas JE, Erlich H, Bugawan TL, Sokol RJ, Taki I, Norris JM, Rewers M. A prospective study of the incidence of childhood celiac disease. 2003;143:308-14
Hoffman DR (*see* Uauy et al). 2003;143:S17-25
Hoffmann RG (*see* Jadcherla et al). 2003;143:31-8
Hoffmann RG (*see* Kugathasan et al). 2003;143:525-31
Högler W, Briody J, Woodhead HJ, Chan A, Cowell CT. Importance of lean mass in the interpretation of total body densitometry in children and adolescents. 2003;143:81-8
Holzman IR (*see* Ravishankar et al). 2003;143:644-8
Horn SD, Smout RJ. Effect of prematurity on respiratory syncytial virus hospital resource use and outcomes. 2003;143:S133-41
Horn SD (*see* Willson et al). 2003;143:S142-9
Hornberger LK (*see* Bader et al). 2003;143:620-4
Hou J (*see* Wall et al). 2003;143:213-8
Huang B (*see* Goodman et al). 2003;143:451-6
Humphries S (*see* Harding et al). 2003;143:746-9
Hvidsten S (*see* Grahnquist et al). 2003;143:48-53

I

Imayoshi M (*see* Nishimura et al). 2003;143:357-62
Imbach P (*see* Kühne et al). 2003;143:605-8
Immunization Monitoring Program, Active (IMPACT) (*see* Mikelova et al). 2003;143:576-81
Inder TE, Wells SJ, Mogridge NB, Spencer C, Volpe JJ. Defining the nature of the cerebral abnormalities in the premature infant: a qualitative magnetic resonance imaging study. 2003;143:171-9
Innis S, Uauy R. Mechanisms of action of LCPUFA effects on infant growth and neurodevelopment: perinatal biochemistry and physiology of LCPUFA discussion. 2003;143:S96-109
Innis SM. Perinatal biochemistry and physiology of long-chain polyunsaturated fatty acids. 2003;143:S1-8
Innis SM, Davidson AGF, Chen A, Dyer R, Melnyk S, James SJ. Increased plasma homocysteine and S-adenosylhomocysteine and decreased methionine is associated with altered phosphatidylcholine and phosphatidylethanolamine in cystic fibrosis. 2003;143:351-6
Inoue Y (*see* Okada et al). 2003;143:363-7
Intercontinental Childhood ITP Study Group (*see* Kühne et al). 2003;143:605-8
Ishii E (*see* Nishimura et al). 2003;143:357-62
Iso-Mustajärvi M (*see* Csonka et al). 2003;143:725-30
Israel Neonatal Network (*see* Regev et al). 2003;143:186-91
Itabashi K, Ohno T, Nishida H. Indomethacin responsiveness of patent ductus arteriosus and renal abnormalities in preterm infants treated with indomethacin. 2003;143:203-7
Iwasaki S (*see* Nishimaki et al). 2003;143:120-2 (CLO)
Iyer RV (*see* Adamkiewicz et al). 2003;143:438-44

J

Jackson J (*see* Binstadt et al). 2003;143:598-604
Jacobs RF (*see* Kimberlin et al). 2003;143:16-25
Jacobson JL, Jacobson SW. Prenatal exposure to polychlorinated biphenyls and attention at school age. 2003;143:780-8
Jacobson JL (*see* Bearer et al). 2003;143:463-9
Jacobson SW (*see* Bearer et al). 2003;143:463-9
Jacobson SW (*see* Jacobson and Jacobson). 2003;143:780-8
Jadavji T (*see* Mikelova et al). 2003;143:576-81
Jadcherla SR, Duong HQ, Hoffmann RG, Shaker R. Esophageal body and upper esophageal sphincter motor responses to esophageal provocation during maturation in preterm newborns. 2003;143:31-8
James SJ (*see* Innis et al). 2003;143:351-6
Jan F, Segal JM, Dyer J, LeBoit P, Siegfried E, Frieden IJ. Nephrogenic fibrosing dermopathy: two pediatric cases. 2003;143:678-81 (CLO)
Jankowski JJ (*see* Rose et al). 2003;143:S54-61
Janosky JE (*see* Ellis et al). 2003;143:89-97
Jastaniah WA, Dobson S, Lugsdin JG, Petty RE. Complex regional pain syndrome after hepatitis B vaccine. 2003;143:802-4 (CLO)
Jay MS (*see* Jay and Jay). 2003;143:719 (50 years ago)
Jay WM, Jay MS. A current summary of strabismus in children. 2003;143:719 (50 years ago)
Jeffrey BG (*see* Neuringer and Jeffrey). 2003;143:S87-95
Jenkins J (*see* Morgan et al). 2003;143:280-1 (Letter)
Jiménez E (*see* Martín et al). 2003;143:754-8
Jiménez E (*see* Wolf et al). 2003;143:789-95
Joffe A (*see* El-Kamary et al). 2003;143:54-9
Jonas RA (*see* Newburger et al). 2003;143:67-73
Jonsbo F (*see* Ahola et al). 2003;143:713-9
Jonsson B (*see* Ahola et al). 2003;143:713-9
Jonsson OG (*see* Rosthøj et al). 2003;143:302-7
Jou H-C (*see* Eugster et al). 2003;143:60-6
Judd RH (*see* Kugathasan et al). 2003;143:525-31
Juul SE. Enterally dosed recombinant human erythropoietin does not stimulate erythropoiesis in neonates. 2003;143:321-6

K

Kaczorowski JM (*see* Lande et al). 2003;143:720-4
Kadow I (*see* Klenner et al). 2003;143:741-5
Kahn RS, Khoury J, Nichols WC, Lanphear BP. Role of dopamine transporter genotype and maternal prenatal smoking in childhood hyperactive-impulsive, inattentive, and oppositional behaviors. 2003;143:104-10
Kahn RS (*see* Goodman et al). 2003;143:451-6
Kaila M (*see* Csonka et al). 2003;143:725-30
Kalra V, Dua T, Kumar V. Efficacy of albendazole and short-course dexamethasone treatment in children with 1 or 2 ring-enhancing lesions of neurocysticercosis: a randomized controlled trial. 2003;143:111-4
Kamath BM, Bhargava S, Markowitz JE, Ruchelli E, Scanlin TF, Mascarenhas M. A girl with cystic fibrosis and failure to thrive. 2003;143:115-9 (Grand rounds)
Kameda G, Kramm C, Niehues T, Stege H, Hermsen D, Krutmann J. Unexpected high serum levels of tacrolimus after a single topical application in an infant. 2003;143:280 (Letter)
Kamenir S (*see* Ravishankar et al). 2003;143:644-8
Kaminski M (*see* Larroque et al). 2003;143:477-83
Kano K, Arisaka O. Chyluria due to retroperitoneal lymphangioma producing nephrotic syndrome. 2003;143:685 (Insights)
Kansoy S (*see* Kutukculer et al). 2003;143:141-2 (Letter)
Kapelushnik J (*see* Levitas et al). 2003;143:649-52
Kato T (*see* Okumura et al). 2003;143:26-30
Kattan M. Mirror images: is levalbuterol the fairest of them all? 2003;143:702-4 (Editorial)
Kaur H, Choi WS, Mayo MS, Harris KJ. Duration of television watching is associated with increased body mass index. 2003;143:506-11
Kawakami T (*see* Yasui et al). 2003;143:692-4 (Letter)
Kelly E (*see* Bader et al). 2003;143:620-4
Kemp SF (*see* Wilson et al). 2003;143:415-21
Kemper AR (*see* Davis and Kemper). 2003;143:283-4
Kent A (*see* Andersen et al). 2003;143:470-6
Kercsmar CM (*see* Carl et al). 2003;143:731-6
Kerrigan JF (*see* Weisleder and Kerrigan). 2003;143:809 (Insights)
Keyserling H (*see* Adamkiewicz et al). 2003;143:438-44
Khan F (*see* Kugathasan et al). 2003;143:525-31
Khoury J (*see* Kahn et al). 2003;143:104-10
Khoury PR (*see* Mitsnefes et al). 2003;143:98-103
Kidokoro H (*see* Okumura et al). 2003;143:26-30
Kiell JM (*see* Kimberlin et al). 2003;143:16-25
Kikuta H (*see* Nagasaka et al). 2003;143:411 (Letter)
Kilbride HW, Gelatt MC, Sabath RJ. Pulmonary function and exercise capacity for ELBW survivors in preadolescence: effect of neonatal chronic lung disease. 2003;143:488-93
Kimberlin DW, Lin C-Y, Sánchez PJ, Demmler GJ, Dankner W, Shelton M, Jacobs RF, Vaudry W, Pass RF, Kiell JM, Soong S-J, Whitley RJ, National Institute of Allergy and Infectious Diseases Collaborative Antiviral Study Group. Effect of ganciclovir therapy on hearing in symptomatic congenital cytomegalovirus disease involving the central nervous system: a randomized, controlled trial. 2003;143:16-25
Kirby M (*see* Konrad et al). 2003;143:541-2 (CLO)
Kirchner HL (*see* Carl et al). 2003;143:731-6
Kirpalani H (*see* Andersen et al). 2003;143:470-6
Kiss JE (*see* Malloy et al). 2003;143:130-2 (CLO)
Kita T (*see* Yoshida et al). 2003;143:406 (Insights)
Kjartansson S (*see* Ahola et al). 2003;143:713-9
Klenner AF, Fusch C, Rakow A, Kadow I, Beyersdorff E, Eichler P, Wander K, Lietz T, Greinacher A. Benefit and risk of heparin for maintaining peripheral venous catheters in neonates: a placebo-controlled trial. 2003;143:741-5
Klingensmith G (*see* Chase et al). 2003;143:737-40
Kobayashi K (*see* Nagasaka et al). 2003;143:411 (Letter)
Kobayashi T (*see* Okada et al). 2003;143:363-7
Kohan R (*see* Kühne et al). 2003;143:605-8
Kohlhase K (*see* Leader and Kohlhase). 2003;143:S127-32
Kok JH (*see* de Lorijn et al). 2003;143:630-3

Komatsu H (*see* Nagasaka et al). 2003;143:411 (Letter)
Komiyama A (*see* Yasui et al). 2003;143:692-4 (Letter)
Konrad D, Daneman D, Kirby M, Wherrett D. Cardiac failure after initiation of insulin treatment in diabetic patients with ß-thalassemia major. 2003;143:541-2 (CLO)
Kovari H (*see* Latal-Hajnal et al). 2003;143:163-70
Kramm C (*see* Kameda et al). 2003;143:280 (Letter)
Kristensen K, Bonato S, Breindahl M, Esberg B, Farholt S, Madsen HO, Olsen EM, Petersen K, Teilmann G, Garred P. Mannose-binding lectin in respiratory syncytial virus infection. 2003;143:544 (Letter)
Krutmann J (*see* Kameda et al). 2003;143:280 (Letter)
Kuban KCK (*see* Newburger et al). 2003;143:67-73
Kubota T (*see* Okumura et al). 2003;143:26-30
Kugathasan S, Judd RH, Hoffmann RG, Heikenen J, Telega G, Khan F, Weisdorf-Schindele S, San Pablo W Jr, Perrault J, Park R, Yaffe M, Brown C, Rivera-Bennett MT, Halabi I, Martinez A, Blank E, Werlin SL, Rudolph CD, Binion DG, Wisconsin Pediatric Inflammatory Bowel Disease Alliance. Epidemiologic and clinical characteristics of children with newly diagnosed inflammatory bowel disease in Wisconsin: a statewide population-based study. 2003;143:525-31
Kühne T, Buchanan GR, Zimmerman S, Michaels LA, Kohan R, Berchtold W, Imbach P, Intercontinental Childhood ITP Study Group. A prospective comparative study of 2540 infants and children with newly diagnosed idiopathic thrombocytopenic purpura (ITP) from the Intercontinental Childhood ITP Study Group. 2003;143:605-8
Kumar N (*see* Neely et al). 2003;143:808 (Insights)
Kumar V (*see* Kalra et al). 2003;143:111-4
Kuno K (*see* Okumura et al). 2003;143:26-30
Kuntz NL (*see* Wylam et al). 2003;143:674-7 (CLO)
Kutukculer N, Aksoylar S, Kansoy S, Cetingul N, Notarangelo LD. Outcome of hematopoietic stem cell transplantation in hyper-IgM syndrome caused by CD40 deficiency. 2003;143:141-2 (Letter)

L

LaFranchi SH, Snyder DB, Sesser DE, Skeels MR, Singh N, Brent GA, Nelson JC. Follow-up of newborns with elevated screening T4 concentrations. 2003;143:296-301
Laippala P (*see* Csonka et al). 2003;143:725-30
Lam SK (*see* See Lum et al). 2003;143:682-4 (CLO)
Lande MB, Kaczorowski JM, Auinger P, Schwartz GJ, Weitzman M. Elevated blood pressure and decreased cognitive function among school-age children and adolescents in the United States. 2003;143:720-4
Landrigan CP (*see* Willson et al). 2003;143:S142-9
Lang A (*see* Latcham et al). 2003;143:39-47
Langa S (*see* Martín et al). 2003;143:754-8
Lanphear BP (*see* Kahn et al). 2003;143:104-10
Lapatto R (*see* Ahola et al). 2003;143:713-9
Lapierre C (*see* Lenaerts et al). 2003;143:343-50
Lapillonne A, Clarke SD, Heird WC. Plausible mechanisms for effects of long-chain polyunsaturated fatty acids on growth. 2003;143:S9-16
Largo RH (*see* Latal-Hajnal et al). 2003;143:163-70
Larroque B, Marret S, Ancel P-Y, Arnaud C, Marpeau L, Pierrat V, Rozé J-C, Matis J, Cambonie G, Burguet A, Andre M, Kaminski M, Bréart G, EPIPAGE Study Group. White matter damage and intraventricular hemorrhage in very preterm infants: the EPIPAGE study. 2003;143:477-83
Larson C, Hermos R, Delaney A, Daley D, Mitchell M. Risk factors associated with delayed thyrotropin elevations in congenital hypothyroidism. 2003;143:587-91
Lask B. Motivating children and adolescents to improve adherence. 2003;143:430-3 (Invited commentary)
Lassus P, Heikkilä P, Andersson LC, von Boguslawski K, Andersson S. Lower concentration of pulmonary hepatocyte growth factor is associated with more severe lung disease in preterm infants. 2003;143:199-202
Latal-Hajnal B, von Siebenthal K, Kovari H, Bucher HU, Largo RH. Postnatal growth in VLBW infants: significant association with neurodevelopmental outcome. 2003;143:163-70
Latcham F, Merino F, Lang A, Garvey J, Thomson MA, Walker-Smith JA, Davies SE, Phillips AD, Murch SH. A consistent pattern of minor immunodeficiency and subtle enteropathy in children with multiple food allergy. 2003;143:39-47
Lavine JE (*see* Schwimmer et al). 2003;143:500-5
Law B (*see* Mikelova et al). 2003;143:576-81
Lawrence S, McDonald-McGinn DM, Zackai E, Sullivan KE. Thrombocytopenia in patients with chromosome 22q11.2 deletion syndrome. 2003;143:277-8 (CLO)
Lawson M (*see* Wilson et al). 2003;143:415-21
Leader S, Kohlhase K. Recent trends in severe respiratory syncytial virus (RSV) among US infants, 1997 to 2000. 2003;143:S127-32
LeBoit P (*see* Jan et al). 2003;143:678-81 (CLO)
Lee DSC (*see* Lee et al). 2003;143:592-7
Lee SK, Lee DSC, Andrews WL, Baboolal R, Pendray M, Stewart S, Canadian Neonatal Network. Higher mortality rates among inborn infants admitted to neonatal intensive care units at night. 2003;143:592-7
Legault L (*see* Punthakee et al). 2003;143:402-5 (CLO)
Léger J (*see* Garel et al). 2003;143:759-64
Lenaerts C, Lapierre C, Patriquin H, Bureau N, Lepage G, Harel F, Marcotte J, Roy CC. Surveillance for cystic fibrosis-associated hepatobiliary disease: early ultrasound changes and predisposing factors. 2003;143:343-50
Leonard ALR (*see* Schulze et al). 2003;143:765-71
Lepage G (*see* Lenaerts et al). 2003;143:343-50
Leuenberg K (*see* Williams et al). 2003;143:386-93
Levine OS (*see* Watt et al). 2003;143:S163-87
Levitas A, Zucker N, Zalzstein E, Sofer S, Kapelushnik J, Marks KA. Successful treatment of infective endocarditis with recombinant tissue plasminogen activator. 2003;143:649-52
Levitsky DA. Sweetened drinks and nutrition. 2003;143:812 (Letter reply)
Levitt P. Structural and functional maturation of the developing primate brain. 2003;143:S35-45
Levy-Clarke G (*see* Gilles et al). 2003;143:494-9
Li Z (*see* Bekx et al). 2003;143:372-6
Liebergen A (*see* Williams et al). 2003;143:386-93
Lietz T (*see* Klenner et al). 2003;143:741-5
Lifshitz F (*see* Rising et al). 2003;143:180-5
Lim Y-P (*see* Baek et al). 2003;143:11-5
Lin C-Y (*see* Kimberlin et al). 2003;143:16-25
Linderkamp O (*see* Bauer et al). 2003;143:264-6 (CLO)
Lines DR (*see* Moore et al). 2003;143:219-23
Litman BJ (*see* Mitchell et al). 2003;143:S80-6
Litmanovitz I (*see* Regev et al). 2003;143:186-91
Livne A (*see* Ben-Pazi et al). 2003;143:267-9 (CLO)
Llanos A (*see* Uauy et al). 2003;143:S17-25
Long SS. Cat-scratch fever. 2003;143:519 (50 years ago)
Long SS. The frivolous use of antibiotics (Editor's column). 2003;143:314 (50 years ago)
Long SS. Infection in the newborn (comments on current literature). 2003;143:97 (50 years ago)
Long SS. Smallpox vaccination and pregnancy. 2003;143:476 (50 years ago)
Long SS. The treatment of enterobiasis (oxyuriasis): the need for a special sleeping garment. 2003;143:263 (50 years ago)
Lorber A (*see* Hashkes et al). 2003;143:399-401 (CLO)
Lorber R (*see* Ravishankar et al). 2003;143:644-8
Lossius K (*see* Ahola et al). 2003;143:713-9
Lozoff B. Do breast-fed babies benefit from iron before 6 months? 2003;143:554-6 (Editorial)
Lozoff B (*see* Wolf et al). 2003;143:789-95
Lubetzky R, Vaisman N, Mimouni FB, Dollberg S. Energy expenditure in human milk versus formula-fed preterm infants. 2003;143:750-3

Lugsdin JG (*see* Jastaniah et al). 2003;143:802-4 (CLO)
Lusky A (*see* Regev et al). 2003;143:186-91

M

MacKenzie T (*see* Hoffenberg et al). 2003;143:308-14
MacLeod C (*see* Morgan et al). 2003;143:280-1 (Letter)
Madsen HO (*see* Kristensen et al). 2003;143:544 (Letter)
Mahmud FH, Schwenk WF II, Thomas KB. Radiologic features of renal osteodystrophy in a patient with "normal" bone mineralization. 2003;143:279 (Insights)
Malloy CA, Kiss JE, Challapalli M. Cefuroxime-induced immune hemolysis. 2003;143:130-2 (CLO)
Mancini J (*see* Chang et al). 2003;143:250-7
Mancini V (*see* Borrelli et al). 2003;143:520-4
Marais AD (*see* McCrindle et al). 2003;143:74-80
Marais A-S (*see* Bearer et al). 2003;143:463-9
Marcotte J (*see* Lenaerts et al). 2003;143:343-50
Mardach B (*see* von Kleist-Retzow et al). 2003;143:208-12
Marín ML (*see* Martín et al). 2003;143:754-8
Markowitz JE (*see* Kamath et al). 2003;143:115-9 (Grand rounds)
Marks KA (*see* Levitas et al). 2003;143:649-52
Marlow N (*see* Harding et al). 2003;143:746-9
Marpeau L (*see* Larroque et al). 2003;143:477-83
Marret S (*see* Larroque et al). 2003;143:477-83
Martín R, Langa S, Reviriego C, Jiménez E, Marín ML, Xaus J, Fernández L, Rodríguez JM. Human milk is a source of lactic acid bacteria for the infant gut. 2003;143:754-8
Martinez A (*see* Kugathasan et al). 2003;143:525-31
Maruyama K (*see* Okumura et al). 2003;143:26-30
Mascarenhas M (*see* Kamath et al). 2003;143:115-9 (Grand rounds)
Matis J (*see* Larroque et al). 2003;143:477-83
Matsui A (*see* Nagasaka et al). 2003;143:411 (Letter)
Matsushita T (*see* Yoshida et al). 2003;143:406 (Insights)
Matthys D (*see* Verhaaren et al). 2003;143:258-63 (Grand rounds)
Mayo MS (*see* Kaur et al). 2003;143:506-11
McCormick DP (*see* Chonmaitree et al). 2003;143:377-85
McCrindle BW, Ose L, Marais AD. Efficacy and safety of atorvastatin in children and adolescents with familial hypercholesterolemia or severe hyperlipidemia: a multicenter, randomized, placebo-controlled trial. 2003;143:74-80
McCune-Albright Study Group (*see* Eugster et al). 2003;143:60-6
McDonald-McGinn DM (*see* Lawrence et al). 2003;143:277-8 (CLO)
McDowall JM (*see* Moore et al). 2003;143:368-71
McEnery PT (*see* Mitsnefes et al). 2003;143:98-103
McGregor ML (*see* Gilles et al). 2003;143:494-9
McNeil DE (*see* Clericuzio et al). 2003;143:270-2 (CLO)
Meadow W (*see* Mestan et al). 2003;143:640-3
Medne L (*see* Clericuzio et al). 2003;143:270-2 (CLO)
Meier C (*see* Ray et al). 2003;143:805-7 (CLO)
Meissner HC (*see* Feltes et al). 2003;143:532-40
Melnyk S (*see* Innis et al). 2003;143:351-6
Mena P (*see* Uauy et al). 2003;143:S17-25
Mercuri E (*see* Haataja et al). 2003;143:546 (Letter)
Merino F (*see* Latcham et al). 2003;143:39-47
Mestan KKL, Carlson AD, White M, Powers JA, Morgan S, Meadow W, Schreiber MD. Cardiopulmonary effects of nebulized sodium nitroprusside in term infants with hypoxic respiratory failure. 2003;143:640-3
Michaels LA (*see* Kühne et al). 2003;143:605-8
Mikelova LK, Halperin SA, Scheifele D, Smith B, Ford-Jones E, Vaudry W, Jadavji T, Law B, Moore D, Immunization Monitoring Program, Active (IMPACT). Predictors of death in infants hospitalized with pertussis: a case-control study of 16 pertussis deaths in Canada. 2003;143:576-81
Miles PV (*see* Stockman et al). 2003;143:292-5
Miller ST (*see* Adamkiewicz et al). 2003;143:438-44
Mimouni FB (*see* Lubetzky et al). 2003;143:750-3
Misawa Y (*see* Yasui et al). 2003;143:692-4 (Letter)
Mitchell DC, Niu S-L, Litman BJ. DHA-rich phospholipids optimize G-protein-coupled signaling. 2003;143:S80-6
Mitchell M (*see* Larson et al). 2003;143:587-91
Mitsnefes MM, Khoury PR, McEnery PT. Early posttransplantation hypertension and poor long-term renal allograft survival in pediatric patients. 2003;143:98-103
Mizoguchi M (*see* Yasui et al). 2003;143:692-4 (Letter)
Mochizuki M (*see* Hamano et al). 2003;143:231-5
Mogridge NB (*see* Inder et al). 2003;143:171-9
Molteno CD (*see* Bearer et al). 2003;143:463-9
Montgomery H (*see* Harding et al). 2003;143:746-9
Moore D (*see* Mikelova et al). 2003;143:576-81
Moore DJ, Tao BS-K, Lines DR, Hirte C, Heddle ML, Davidson GP. Double-blind placebo-controlled trial of omeprazole in irritable infants with gastroesophageal reflux. 2003;143:219-23
Moore KR, Harwell TS, McDowall JM, Helgerson SD, Gohdes D. Three-year prevalence and incidence of diabetes among American Indian youth in Montana and Wyoming, 1999 to 2001. 2003;143:368-71
Morgan GJ, MacLeod C, Jenkins J, Stewart C, Craig B. IVIG, aspirin, and Kawasaki disease. 2003;143:280-1 (Letter)
Morgan S (*see* Mestan et al). 2003;143:640-3
Morgenstern BZ, Zalneraitis E, Slavin S. Improving the letter of recommendation for pediatric residency applicants: an idea whose time has come? 2003;143:143-4
Morikawa A (*see* Okada et al). 2003;143:363-7
Moritz ML (*see* Ellis et al). 2003;143:89-97
Morley CJ (*see* De Paoli et al). 2003;143:690-1 (Letter)
Mukamel M (*see* Hashkes et al). 2003;143:399-401 (CLO)
Mul D (*see* Chalumeau et al). 2003;143:445-50
Müller S (*see* Bohnhorst et al). 2003;143:484-7
Munnich A (*see* von Kleist-Retzow et al). 2003;143:208-12
Murch SH (*see* Latcham et al). 2003;143:39-47
Murphy MS (*see* Grahnquist et al). 2003;143:48-53
Muth PT (*see* Gessner et al). 2003;143:434-7
Myers TR (*see* Carl et al). 2003;143:731-6

N

Nafday S (*see* Ravishankar et al). 2003;143:644-8
Nagasaka H, Kikuta H, Komatsu H, Yorifuji T, Egawa H, Matsui A, Tanaka K, Chiba H, Kobayashi K. Apolipoprotein E (ApoE) and ApoE-rich high-density cholesterol as potential early diagnostic markers of congenital biliary tract anomalies. 2003;143:411 (Letter)
Nahmias C (*see* Andersen et al). 2003;143:470-6
Nahra TA (*see* Freed et al). 2003;143:570-5
Nakajima S (*see* Yoshida et al). 2003;143:406 (Insights)
Nathanson MS (*see* Chang et al). 2003;143:250-7
National Institute of Allergy and Infectious Diseases Collaborative Antiviral Study Group (*see* Kimberlin et al). 2003;143:16-25
Neely DE, Plager DA, Kumar N. Desmopressin (DDAVP)-induced pseudotumor cerebri. 2003;143:808 (Insights)
Nelson JC (*see* LaFranchi et al). 2003;143:296-301
Neuringer M, Jeffrey BG. Visual development: neural basis and new assessment methods. 2003;143:S87-95
Newburger JW, Wypij D, Bellinger DC, du Plessis AJ, Kuban KCK, Rappaport LA, Almirall D, Wessel DL, Jonas RA, Wernovsky G. Length of stay after infant heart surgery is related to cognitive outcome at age 8 years. 2003;143:67-73
Newbury R (*see* Schwimmer et al). 2003;143:500-5
Newbury RO (*see* Dohil et al). 2003;143:224-30
Ng SM (*see* Chalumeau et al). 2003;143:445-50
Nichols WC (*see* Kahn et al). 2003;143:104-10
Niehues T (*see* Kameda et al). 2003;143:280 (Letter)
Nishida H (*see* Itabashi et al). 2003;143:203-7
Nishimaki S, Shima Y, Sato M, An H, Hashimoto M, Nishiyama Y, Iwasaki S, Tateishi I, Seki K, Yokota S. Urinary β_2-microglobulin in premature infants with chorioamnionitis and chronic lung disease. 2003;143:120-2 (CLO)

Nishimura S, Zaitsu M, Hara M, Yokota G, Watanabe M, Ueda Y, Imayoshi M, Ishii E, Tasaki H, Hamasaki Y. A polymorphism in the promoter of the CD14 gene (CD14/-159) is associated with the development of coronary artery lesions in patients with Kawasaki disease. 2003;143:357-62
Nishioka T, Hafkamp AM, Havinga R, van Lierop PPE, Velvis H, Verkade HJ. Orlistat treatment increases fecal bilirubin excretion and decreases plasma bilirubin concentrations in hyperbilirubinemic Gunn rats. 2003;143:327-34
Nishiyama Y (*see* Nishimaki et al). 2003;143:120-2 (CLO)
Niu S-L (*see* Mitchell et al). 2003;143:S80-6
NOPHO ITP Working Group and five national study groups (*see* Rosthøj et al). 2003;143:302-7
Norris JM (*see* Hoffenberg et al). 2003;143:308-14
Norris MJ (*see* Wall et al). 2003;143:213-8
Notarangelo LD (*see* Kutukculer et al). 2003;143:141-2 (Letter)
Noyes BE. Acute respiratory disease with special reference to pathogenesis, classification, and diagnosis. 2003;143:795 (50 years ago)

O

O'Brien KL (*see* Adamkiewicz et al). 2003;143:438-44
O'Brien KO (*see* Chang et al). 2003;143:250-7
O'Brien KO (*see* Schulze et al). 2003;143:765-71
O'Connor T (*see* Clericuzio et al). 2003;143:270-2 (CLO)
O'Donnell CPF (*see* De Paoli et al). 2003;143:690-1 (Letter)
Ohno T (*see* Itabashi et al). 2003;143:203-7
Okada Y, Shinohara M, Kobayashi T, Inoue Y, Tomomasa T, Kobayashi T, Morikawa A, Gunma Kawasaki Disease Study Group. Effect of corticosteroids in addition to intravenous gamma globulin therapy on serum cytokine levels in the acute phase of Kawasaki disease in children. 2003;143:363-7
Okumura A, Hayakawa F, Kato T, Maruyama K, Kubota T, Suzuki M, Kidokoro H, Kuno K, Watanabe K. Abnormal sharp transients on electroencephalograms in preterm infants with periventricular leukomalacia. 2003;143:26-30
Olsen EM (*see* Kristensen et al). 2003;143:544 (Letter)
Olson AD. Idiopathic cyclic vomiting syndrome associated with gastroesophageal reflux and chronic sinusitis. 2003;143:545 (Letter reply)
Omari TI (*see* de Lorijn et al). 2003;143:630-3
Omari TI (*see* Symonds et al). 2003;143:772-5
Oostdijk W (*see* Chalumeau et al). 2003;143:445-50
Orange JS, Geha RS, Bonilla FA. Acute chylothorax in children: selective retention of memory T cells and natural killer cells. 2003;143:243-9
Osborn DA, Evans N. Randomized trial of high-frequency oscillatory ventilation versus conventional ventilation: effect on systemic blood flow in very preterm infants. 2003;143:192-8
Ose L (*see* McCrindle et al). 2003;143:74-80
Overturf GD. Prevention of invasive pneumococcal infection in sickle cell disease: on the threshold of a new era of successes? 2003;143:423-5 (Editorial)
Ozono K (*see* Yoshida et al). 2003;143:406 (Insights)

P

Padbury JF (*see* Baek et al). 2003;143:11-5
Palumbo M, Good RA, Tangsinmankong N. Recurrent infections in a nine-month-old male infant. 2003;143:394-8 (Grand rounds)
Pan RJ (*see* Cull et al). 2003;143:564-9
Park JK (*see* Goker-Alpan et al). 2003;143:273-6 (CLO)
Park R (*see* Kugathasan et al). 2003;143:525-31
Parker KL, Wyatt DT, Blethen SL, Baptista J, Price L. Screening girls with Turner syndrome: the National Cooperative Growth Study experience. 2003;143:133-5 (CLO)
Partsch C-J (*see* Chalumeau et al). 2003;143:445-50
Pass RF (*see* Kimberlin et al). 2003;143:16-25
Patriquin H (*see* Lenaerts et al). 2003;143:343-50
Pearson J (*see* Chase et al). 2003;143:737-40
Pediatric Rheumatology Study Group of Israel (*see* Hashkes et al). 2003;143:399-401 (CLO)
Pegelow CH (*see* Adamkiewicz et al). 2003;143:438-44
Peirano P, Algarín C, Uauy R. Sleep-wake states and their regulatory mechanisms throughout early human development. 2003;143:S70-9
Pendray M (*see* Lee et al). 2003;143:592-7
Perrault J (*see* Kugathasan et al). 2003;143:525-31
Pescovitz OH (*see* Eugster et al). 2003;143:60-6
Peter CS (*see* Bohnhorst et al). 2003;143:484-7
Petersen C (*see* Bohnhorst et al). 2003;143:484-7
Petersen K (*see* Kristensen et al). 2003;143:544 (Letter)
Petty RE (*see* Jastaniah et al). 2003;143:802-4 (CLO)
Phelps DL. The developing fundus oculi of the premature infant and its relationship to retrolental fibroplasia. 2003;143:677 (50 years ago)
Phillips AD (*see* Latcham et al). 2003;143:39-47
Piazza FM (*see* Feltes et al). 2003;143:532-40
Pierrat V (*see* Larroque et al). 2003;143:477-83
Pinar H (*see* Baek et al). 2003;143:11-5
Plager DA (*see* Neely et al). 2003;143:808 (Insights)
Planton J (*see* Willi et al). 2003;143:796-801
Plotnik J (*see* Gessner et al). 2003;143:434-7
Plourde P (*see* Eugster et al). 2003;143:60-6
Poets CF (*see* Bohnhorst et al). 2003;143:484-7
Polin RA. The "ins and outs" of neonatal sepsis. 2003;143:3-4 (Editorial)
Polychronakos C (*see* Punthakee et al). 2003;143:402-5 (CLO)
Powell CA (*see* Gardner et al). 2003;143:634-9
Powers JA (*see* Mestan et al). 2003;143:640-3
Price L (*see* Parker et al). 2003;143:133-5 (CLO)
Prober CG, Enright AM. Congenital cytomegalovirus (CMV) infections: hats off to Alabama. 2003;143:4-6 (Editorial)
Procianoy RS (*see* Silveira and Procianoy). 2003;143:625-9
Punthakee Z, Legault L, Polychronakos C. Prednisolone in the treatment of adrenal insufficiency: a re-evaluation of relative potency. 2003;143:402-5 (CLO)
Putnam PE. And the winner is...unhappy coexistence. 2003;143:147-8 (Editorial)
Putnam PE. The mother of all food allergies. 2003;143:7-9 (Editorial)

Q

Quinn CT, Buchanan GR. Sickle-cell anemia with unusual bone changes. 2003;143:350 (50 years ago)

R

Radovick S (*see* Wilson et al). 2003;143:415-21
Raivio KO (*see* Ahola et al). 2003;143:713-9
Rajantie J (*see* Rosthøj et al). 2003;143:302-7
Rakow A (*see* Klenner et al). 2003;143:741-5
Rand ML (*see* Schmugge et al). 2003;143:666-9 (CLO)
Rapaport R. Evaluation of thyroid status of infants in intensive care settings: recommended. An extension of newborn screening. 2003;143:556-8 (Editorial)
Rapoport SI. In vivo approaches to quantifying and imaging brain arachidonic and docosahexaenoic acid metabolism. 2003;143:S26-34
Rappaport LA (*see* Newburger et al). 2003;143:67-73
Rauch JB (*see* Schwimmer et al). 2003;143:500-5
Ravishankar C, Nafday S, Green RS, Kamenir S, Lorber R, Stacewicz-Sapuntzakis M, Bridges ND, Holzman IR, Gelb BD. A trial of vitamin A therapy to facilitate ductal closure in premature infants. 2003;143:644-8
Ray JG, Meier C, Vermeulen MJ, Wyatt PR, Cole DEC. Association between folic acid food fortification and congenital orofacial clefts. 2003;143:805-7 (CLO)
Regev RH, Lusky A, Dolfin T, Litmanovitz I, Arnon S, Reichman B, Israel Neonatal Network. Excess mortality and morbidity among

small-for-gestational-age premature infants: a population-based study. 2003;143:186-91
Reichman B (*see* Regev et al). 2003;143:186-91
Reinert P (*see* Cazeneuve et al). 2003;143:140-1 (Letter)
Reiter EO (*see* Eugster et al). 2003;143:60-6
Reitz S (*see* Ellis et al). 2003;143:89-97
Revel-Vilk S (*see* Schmugge et al). 2003;143:666-9 (CLO)
Reviriego C (*see* Martín et al). 2003;143:754-8
Rewers M (*see* Chase et al). 2003;143:737-40
Rewers M (*see* Hoffenberg et al). 2003;143:308-14
Ridder L (*see* Williams et al). 2003;143:386-93
Rincon M (*see* Saenger and Rincon). 2003;143:9-10 (Editorial)
Ripperger P (*see* Bechtold et al). 2003;143:512-9
Rising R, Duro D, Cedillo M, Valois S, Lifshitz F. Daily metabolic rate in healthy infants. 2003;143:180-5
Rivera-Bennett MT (*see* Kugathasan et al). 2003;143:525-31
Robertson C. Catch-up growth among very-low-birth-weight preterm infants: a historical perspective. 2003;143:145-6 (Editorial)
Rodríguez JM (*see* Martín et al). 2003;143:754-8
Rodríguez V (*see* Wylam et al). 2003;143:674-7 (CLO)
Rogers ZR (*see* Adamkiewicz et al). 2003;143:438-44
Rogol AD (*see* Wilson et al). 2003;143:415-21
Roizen NJ (*see* Welch et al). 2003;143:699-700 (Editorial)
Rose SA, Feldman JF, Jankowski JJ. The building blocks of cognition. 2003;143:S54-61
Rose SR (*see* Wilson et al). 2003;143:415-21
Rosenbloom AL (*see* Silverstein and Rosenbloom). 2003;143:704-6 (Editorial)
Rosenstein BJ (*see* Schulze et al). 2003;143:765-71
Rosenthal SM (*see* Wilson et al). 2003;143:415-21
Rosthøj S, Hedlund-Treutiger I, Rajantie J, Zeller B, Jonsson OG, Elinder G, Wesenberg F, Henter J-I, NOPHO ITP Working Group and five national study groups. Duration and morbidity of newly diagnosed idiopathic thrombocytopenic purpura in children: a prospective Nordic study of an unselected cohort. 2003;143:302-7
Rötig A (*see* von Kleist-Retzow et al). 2003;143:208-12
Roy CC (*see* Lenaerts et al). 2003;143:343-50
Rozé J-C (*see* Larroque et al). 2003;143:477-83
Rubin SD (*see* Eugster et al). 2003;143:60-6
Ruchelli E (*see* Kamath et al). 2003;143:115-9 (Grand rounds)
Rudolph CD (*see* Kugathasan et al). 2003;143:525-31
Rustin P (*see* von Kleist-Retzow et al). 2003;143:208-12
Ryan G (*see* Bader et al). 2003;143:620-4

S

Saada P (*see* von Kleist-Retzow et al). 2003;143:208-12
Sabath RJ (*see* Kilbride et al). 2003;143:488-93
Saeed K (*see* Chonmaitree et al). 2003;143:377-85
Saenger P, Rincon M. Precocious puberty: McCune-Albright syndrome and beyond. 2003;143:9-10 (Editorial)
Said E (*see* Bechtold et al). 2003;143:512-9
Sampalis JS. Morbidity and mortality after RSV-associated hospitalizations among premature Canadian infants. 2003;143:S150-6
Sánchez PJ (*see* Kimberlin et al). 2003;143:16-25
Sandberg DE. Quality of life and self-esteem in children treated for idiopathic short stature. 2003;143:691 (Letter)
Sanders S (*see* Williams et al). 2003;143:386-93
San Pablo W Jr (*see* Kugathasan et al). 2003;143:525-31
Santosham M (*see* El-Kamary et al). 2003;143:54-9
Santosham M (*see* Watt et al). 2003;143:S163-87
Sarnaik S (*see* Adamkiewicz et al). 2003;143:438-44
Sato M (*see* Nishimaki et al). 2003;143:120-2 (CLO)
Saudubray J-M (*see* von Kleist-Retzow et al). 2003;143:208-12
Saulsbury FT. Hyperimmunoglobulinemia D and periodic fever syndrome (HIDS) in a child with normal serum IgD, but increased serum IgA concentration. 2003;143:127-9 (CLO)
Scanlin TF (*see* Kamath et al). 2003;143:115-9 (Grand rounds)
Scheifele D (*see* Mikelova et al). 2003;143:576-81
Schendel D (*see* Braun et al). 2003;143:236-42
Schiffmann R (*see* Goker-Alpan et al). 2003;143:273-6 (CLO)
Schmidt B (*see* Andersen et al). 2003;143:470-6
Schmugge M, Revel-Vilk S, Hiraki L, Rand ML, Blanchette VS, Silverman ED. Thrombocytopenia and thromboembolism in pediatric systemic lupus erythematosus. 2003;143:666-9 (CLO)
Schneider JA (*see* Dohil et al). 2003;143:224-30
Schonfeld DJ (*see* Cull et al). 2003;143:564-9
Schor NF. Brain imaging and prophylactic therapy in children with migraine: recommendations versus reality. 2003;143:776-9
Schreiber MD (*see* Mestan et al). 2003;143:640-3
Schulze KJ, O'Brien KO, Germain-Lee EL, Baer DJ, Leonard ALR, Rosenstein BJ. Endogenous fecal losses of calcium compromise calcium balance in pancreatic insufficient girls with cystic fibrosis. 2003;143:765-71
Schwartz B (*see* Adamkiewicz et al). 2003;143:438-44
Schwartz GJ (*see* Lande et al). 2003;143:720-4
Schwartz RP. Observations related to neonatal hypoglycemia. 2003;143:326 (50 years ago)
Schwartz RP. Serum corticoids in children under stress. 2003; 143:487 (50 years ago)
Schwarz HP (*see* Bechtold et al). 2003;143:512-9
Schwarz S (*see* Willi et al). 2003;143:796-801
Schwenk WF II (*see* Mahmud et al). 2003;143:279 (Insights)
Schwimmer JB, Deutsch R, Rauch JB, Behling C, Newbury R, Lavine JE. Obesity, insulin resistance, and other clinicopathological correlates of pediatric nonalcoholic fatty liver disease. 2003;143:500-5
See Lum LC, Abdel-Latif ME-A, Goh AYT, Chan PWK, Lam SK. Preventive transfusion in dengue shock syndrome-is it necessary? 2003;143:682-4 (CLO)
Segal JM (*see* Jan et al). 2003;143:678-81 (CLO)
Seki K (*see* Nishimaki et al). 2003;143:120-2 (CLO)
Selander B (*see* Ahola et al). 2003;143:713-9
Selimoglu E (*see* Selimoglu et al). 2003;143:545 (Letter)
Selimoglu MA, Ertekin V, Tan H, Selimoglu E. Idiopathic cyclic vomiting syndrome associated with gastroesophageal reflux and chronic sinusitis. 2003;143:545 (Letter)
Sellers ZM (*see* Dohil et al). 2003;143:224-30
Serwint JR (*see* El-Kamary et al). 2003;143:54-9
Sesser DE (*see* LaFranchi et al). 2003;143:296-301
Setter RK (*see* Williams et al). 2003;143:386-93
Shaker R (*see* Jadcherla et al). 2003;143:31-8
Shapira Y (*see* Ben-Pazi et al). 2003;143:267-9 (CLO)
Shea KM. Global environmental change and children's health: understanding the challenges and finding solutions. 2003;143:149-54 (Invited commentary)
Shelton M (*see* Kimberlin et al). 2003;143:16-25
Sheth RD (*see* Goldstein et al). 2003;143:653-7
Shima Y (*see* Nishimaki et al). 2003;143:120-2 (CLO)
Shimizu T (*see* Yasui et al). 2003;143:692-4 (Letter)
Shinohara M (*see* Okada et al). 2003;143:363-7
Shriver TC (*see* Bekx et al). 2003;143:372-6
Sidransky E (*see* Goker-Alpan et al). 2003;143:273-6 (CLO)
Siegfried E (*see* Jan et al). 2003;143:678-81 (CLO)
Silveira RC, Procianoy RS. Interleukin-6 and tumor necrosis factor-a levels in plasma and cerebrospinal fluid of term newborn infants with hypoxic-ischemic encephalopathy. 2003;143:625-9
Silverman ED (*see* Schmugge et al). 2003;143:666-9 (CLO)
Silverman L (*see* Wilson et al). 2003;143:415-21
Silverstein D (*see* Goldstein et al). 2003;143:653-7
Silverstein JH, Rosenbloom AL. The journey to metabolic control in diabetes: many more miles to go. 2003;143:704-6 (Editorial)
Simoes EAF. Environmental and demographic risk factors for respiratory syncytial virus lower respiratory tract disease. 2003; 143:S118-26
Singh N (*see* LaFranchi et al). 2003;143:296-301
Sippell WG (*see* Chalumeau et al). 2003;143:445-50
Skeels MR (*see* LaFranchi et al). 2003;143:296-301
Skinner MA (*see* Bengtson et al). 2003;143:670-3 (CLO)
Slavin S (*see* Morgenstern et al). 2003;143:143-4
Smallhorn JF (*see* Bader et al). 2003;143:620-4
Smith B (*see* Mikelova et al). 2003;143:576-81

Smout RJ (*see* Horn and Smout). 2003;143:S133-41
Smout RJ (*see* Willson et al). 2003;143:S142-9
Snyder DB (*see* LaFranchi et al). 2003;143:296-301
Sofer S (*see* Levitas et al). 2003;143:649-52
Sokol RJ (*see* Hoffenberg et al). 2003;143:308-14
Somekh E (*see* Hashkes et al). 2003;143:399-401 (CLO)
Sondheimer HM (*see* Feltes et al). 2003;143:532-40
Soong S-J (*see* Kimberlin et al). 2003;143:16-25
Speiser P (*see* Wilson et al). 2003;143:415-21
Spencer C (*see* Inder et al). 2003;143:171-9
Spiekerkoetter U, Sun B, Zytkovicz T, Wanders R, Strauss AW, Wendel U. Ms/MS-based newborn and family screening detects asymptomatic patients with very-long-chain acyl-CoA dehydrogenase deficiency. 2003;143:335-42
Stacewicz-Sapuntzakis M (*see* Ravishankar et al). 2003;143:644-8
Stang PE (*see* Strutton and Stang). 2003;143:S157-62
Stanhope R. Gonadotrophin-dependant precocious puberty and occult intracranial tumors: which girls should have neuro-imaging? 2003;143:426-7 (Editorial)
Stanton A (*see* Williams et al). 2003;143:386-93
Stege H (*see* Kameda et al). 2003;143:280 (Letter)
Stewart C (*see* Morgan et al). 2003;143:280-1 (Letter)
Stewart S (*see* Lee et al). 2003;143:592-7
Stigson L (*see* Ahola et al). 2003;143:713-9
Stiris T (*see* Ahola et al). 2003;143:713-9
Stockman JA III. Research during residency training: good for all? 2003;143:549-50 (Editorial)
Stockman JA III, Miles PV, Ham HP. The Program for Maintenance of Certification in Pediatrics(r) (PMCP)(tm). 2003;143:292-5
Stövring S (*see* Ahola et al). 2003;143:713-9
Strauss AW (*see* Spiekerkoetter et al). 2003;143:335-42
Strutton DR, Stang PE. Prophylaxis against respiratory syncytial virus (RSV), varicella, and pneumococcal infections: economic-based decision-making. 2003;143:S157-62
Stubblefield BK (*see* Goker-Alpan et al). 2003;143:273-6 (CLO)
Sugiyama N (*see* Hamano et al). 2003;143:231-5
Sullivan K (*see* Adamkiewicz et al). 2003;143:438-44
Sullivan KE (*see* Lawrence et al). 2003;143:277-8 (CLO)
Sun B (*see* Spiekerkoetter et al). 2003;143:335-42
Sundel RP (*see* Binstadt et al). 2003;143:598-604
Suys B (*see* Verhaaren et al). 2003;143:258-63 (Grand rounds)
Suzuki M (*see* Okumura et al). 2003;143:26-30
Symonds EL, Omari TI, Webster JM, Davidson GP, Butler RN. Relation between pancreatic lipase activity and gastric emptying rate in children with cystic fibrosis. 2003;143:772-5

T

Taki I (*see* Hoffenberg et al). 2003;143:308-14
Taminiau JAJM (*see* de Lorijn et al). 2003;143:630-3
Tan H (*see* Selimoglu et al). 2003;143:545 (Letter)
Tanaka K (*see* Nagasaka et al). 2003;143:411 (Letter)
Tanaka M (*see* Hamano et al). 2003;143:231-5
Tangsinmankong N (*see* Palumbo et al). 2003;143:394-8 (Grand rounds)
Tao BS-K (*see* Moore et al). 2003;143:219-23
Tasaki H (*see* Nishimura et al). 2003;143:357-62
Tateishi I (*see* Nishimaki et al). 2003;143:120-2 (CLO)
Tauber T (*see* Hashkes et al). 2003;143:399-401 (CLO)
Tayebi N (*see* Goker-Alpan et al). 2003;143:273-6 (CLO)
Taylor RG (*see* De Paoli et al). 2003;143:690-1 (Letter)
Teilmann G (*see* Kristensen et al). 2003;143:544 (Letter)
Telega G (*see* Kugathasan et al). 2003;143:525-31
Teufel U (*see* Bauer et al). 2003;143:264-6 (CLO)
Theodoridis C (*see* Chalumeau et al). 2003;143:445-50
Thomas KB (*see* Mahmud et al). 2003;143:279 (Insights)
Thomas KM. Assessing brain development using neurophysiologic and behavioral measures. 2003;143:S46-53
Thomson MA (*see* Latcham et al). 2003;143:39-47
Toi A (*see* Bader et al). 2003;143:620-4
Tomlinson G (*see* Clericuzio et al). 2003;143:270-2 (CLO)
Tomomasa T (*see* Okada et al). 2003;143:363-7
Top FH Jr (*see* Feltes et al). 2003;143:532-40
Turvey SE (*see* Binstadt et al). 2003;143:598-604

U

Uauy R, Hoffman DR, Mena P, Llanos A, Birch EE. Term infant studies of DHA and ARA supplementation on neurodevelopment: results of randomized controlled trials. 2003;143:S17-25
Uauy R (*see* Innis and Uauy). 2003;143:S96-109
Uauy R (*see* Peirano et al). 2003;143:S70-9
Uchida T (*see* Chonmaitree et al). 2003;143:377-85
Ueda Y (*see* Nishimura et al). 2003;143:357-62
Uziel Y (*see* Hashkes et al). 2003;143:399-401 (CLO)

V

Vaisman N (*see* Lubetzky et al). 2003;143:750-3
Valois S (*see* Rising et al). 2003;143:180-5
Vanakker O (*see* Verhaaren et al). 2003;143:258-63 (Grand rounds)
Van Beneden CA (*see* Adamkiewicz et al). 2003;143:438-44
van den Heuvel-Eibrink MM (*see* van der Sluis et al). 2003;143:412 (Letter reply)
van der Sluis IM, van den Heuvel-Eibrink MM, de Muinck Keizer-Schrama SMPF. ALL and fractures. 2003;143:412 (Letter reply)
van Lierop PPE (*see* Nishioka et al). 2003;143:327-34
Vats A (*see* Ellis et al). 2003;143:89-97
Vaudry W (*see* Kimberlin et al). 2003;143:16-25
Vaudry W (*see* Mikelova et al). 2003;143:576-81
Velvis H (*see* Nishioka et al). 2003;143:327-34
Verhaaren HA, Vanakker O, De Wolf D, Suys B, François K, Matthys D. Left ventricular outflow obstruction in rhabdomyoma of infancy: meta-analysis of the literature. 2003;143:258-63 (Grand rounds)
Verkade HJ. Intestinal metabolism of bilirubin in the pathogenesis of neonatal jaundice. 2003;143:811-2 (Letter reply)
Verkade HJ (*see* Nishioka et al). 2003;143:327-34
Vermeulen MJ (*see* Ray et al). 2003;143:805-7 (CLO)
Vesikari T (*see* Csonka et al). 2003;143:725-30
Vichinsky E (*see* Adamkiewicz et al). 2003;143:438-44
Viljoen DL (*see* Bearer et al). 2003;143:463-9
Viot G (*see* von Kleist-Retzow et al). 2003;143:208-12
Virkola K (*see* Ahola et al). 2003;143:713-9
Vitek L. Intestinal metabolism of bilirubin in the pathogenesis of neonatal jaundice. 2003;143:810 (Letter)
Volpe JJ (*see* Inder et al). 2003;143:171-9
von Boguslawski K (*see* Lassus et al). 2003;143:199-202
von Kleist-Retzow J-C, Cormier-Daire V, Viot G, Goldenberg A, Mardach B, Amiel J, Saada P, Dumez Y, Brunelle F, Saudubray J-M, Chrétien D, Rötig A, Rustin P, Munnich A, De Lonlay P. Antenatal manifestations of mitochondrial respiratory chain deficiency. 2003;143:208-12
von Siebenthal K (*see* Latal-Hajnal et al). 2003;143:163-70

W

Wade TJ (*see* Goodman et al). 2003;143:451-6
Walker SP (*see* Gardner et al). 2003;143:634-9
Walker-Smith JA (*see* Latcham et al). 2003;143:39-47
Wall TC, Brumfield CG, Cliver SP, Hou J, Ashworth CS, Norris MJ. Does early discharge with nurse home visits affect adequacy of newborn metabolic screening? 2003;143:213-8
Walravens P (*see* Chase et al). 2003;143:737-40
Walvoord EC (*see* Haddad et al). 2003;143:136 (Insights)
Wamboldt FS (*see* Fiese and Wamboldt). 2003;143:457-62
Wander K (*see* Klenner et al). 2003;143:741-5
Wanders R (*see* Spiekerkoetter et al). 2003;143:335-42
Wang WC (*see* Adamkiewicz et al). 2003;143:438-44
Ware RE (*see* Bengtson et al). 2003;143:670-3 (CLO)

Ware RE (*see* Heeney et al). 2003;143:662-5 (CLO)
Warner BW, Falcone RA. Images in clinical medicine: pneumatosis intestinalis. 2003;143:543 (Insights)
Watanabe K (*see* Okumura et al). 2003;143:26-30
Watanabe M (*see* Nishimura et al). 2003;143:357-62
Watt JP, Levine OS, Santosham M. Global reduction of Hib disease: what are the next steps? Proceedings of the meeting. Scottsdale, Arizona, September 22-25, 2002. 2003;143:S163-87
Watters L (*see* Goldstein et al). 2003;143:653-7
Webster JM (*see* Symonds et al). 2003;143:772-5
Weinberger M. Corticosteroids for first time young wheezers: current status of the controversy. 2003;143:700-2 (Editorial)
Weinstein HJ (*see* Binstadt et al). 2003;143:598-604
Weisdorf-Schindele S (*see* Kugathasan et al). 2003;143:525-31
Weisleder P, Kerrigan JF. The case of the crooked cry. 2003;143:809 (Insights)
Weitzman M (*see* Lande et al). 2003;143:720-4
Welch TR, Roizen NJ, Daniels S. Blood pressure and the brain. 2003;143:699-700 (Editorial)
Welliver RC. Review of epidemiology and clinical risk factors for severe respiratory syncytial virus (RSV) infection. 2003;143:S112-7
Wells SJ (*see* Inder et al). 2003;143:171-9
Welty SE. Antioxidants and oxidations in bronchopulmonary dysplasia: there are no easy answers. 2003;143:697-8 (Editorial)
Wendel U (*see* Spiekerkoetter et al). 2003;143:335-42
Werker JF. Baby steps to learning language. 2003;143:S62-9
Werlin SL (*see* Kugathasan et al). 2003;143:525-31
Wernovsky G (*see* Newburger et al). 2003;143:67-73
Wesenberg F (*see* Rosthøj et al). 2003;143:302-7
Wessel DL (*see* Newburger et al). 2003;143:67-73
Wheeler JRC (*see* Freed et al). 2003;143:570-5
Wherrett D (*see* Konrad et al). 2003;143:541-2 (CLO)
White M (*see* Mestan et al). 2003;143:640-3
Whitelaw A (*see* Harding et al). 2003;143:746-9
Whitley RJ (*see* Kimberlin et al). 2003;143:16-25
Willi SM, Planton J, Egede L, Schwarz S. Benefits of continuous subcutaneous insulin infusion in children with type 1 diabetes. 2003;143:796-801
Williams AR (*see* Williams et al). 2003;143:386-93
Williams PD, Williams AR, Graff JC, Hanson S, Stanton A, Hafeman C, Liebergen A, Leuenberg K, Setter RK, Ridder L, Curry H, Barnard M, Sanders S. A community-based intervention for siblings and parents of children with chronic illness or disability: the ISEE Study. 2003;143:386-93
Willson DF, Landrigan CP, Horn SD, Smout RJ. Complications in infants hospitalized for bronchiolitis or respiratory syncytial virus pneumonia. 2003;143:S142-9
Wilson TA, Rose SR, Cohen P, Rogol AD, Backeljauw P, Brown R, Hardin DS, Kemp SF, Lawson M, Radovick S, Rosenthal SM, Silverman L, Speiser P. Update of guidelines for the use of growth hormone in children: the Lawson Wilkins Pediatric Endocrinology Society Drug and Therapeutics Committee. 2003;143:415-21
Wisconsin Pediatric Inflammatory Bowel Disease Alliance (*see* Kugathasan et al). 2003;143:525-31
Witter FR (*see* Chang et al). 2003;143:250-7
Wolf AW, Jimenez E, Lozoff B. Effects of iron therapy on infant blood lead levels. 2003;143:789-95
Wong W-Y (*see* Adamkiewicz et al). 2003;143:438-44
Woodhead HJ (*see* Högler et al). 2003;143:81-8
Wyatt DT (*see* Parker et al). 2003;143:133-5 (CLO)
Wyatt PR (*see* Ray et al). 2003;143:805-7 (CLO)
Wylam ME, Anderson PM, Kuntz NL, Rodriguez V. Successful treatment of refractory myasthenia gravis using rituximab: a pediatric case report. 2003;143:674-7 (CLO)
Wypij D (*see* Newburger et al). 2003;143:67-73

X

Xaus J (*see* Martín et al). 2003;143:754-8
Xing Z (*see* Andersen et al). 2003;143:470-6

Y

Yaffe M (*see* Kugathasan et al). 2003;143:525-31
Yasui K, Misawa Y, Shimizu T, Komiyama A, Kawakami T, Mizoguchi M. Thalidomide therapy for juvenile-onset entero-Behçet disease. 2003;143:692-4 (Letter)
Yeargin-Allsopp M (*see* Braun et al). 2003;143:236-42
Yeung RSM. IVIG, aspirin, and Kawasaki disease. 2003;143:281 (Letter reply)
Yokota G (*see* Nishimura et al). 2003;143:357-62
Yokota S (*see* Nishimaki et al). 2003;143:120-2 (CLO)
Yorifuji T (*see* Nagasaka et al). 2003;143:411 (Letter)
Yoshida Y, Matsushita T, Nakajima S, Kita T, Hirai H, Ozono K. Rapid deterioration of renal artery dysplasia in tuberous sclerosis. 2003;143:406 (Insights)
Yudkowsky BK (*see* Cull et al). 2003;143:564-9

Z

Zackai E (*see* Lawrence et al). 2003;143:277-8 (CLO)
Zackai EH (*see* Clericuzio et al). 2003;143:270-2 (CLO)
Zaitsu M (*see* Nishimura et al). 2003;143:357-62
Zalneraitis E (*see* Morgenstern et al). 2003;143:143-4
Zalzstein E (*see* Levitas et al). 2003;143:649-52
Zeller B (*see* Rosthøj et al). 2003;143:302-7
Zimmerman S (*see* Kühne et al). 2003;143:605-8
Zimmerman SA (*see* Heeney et al). 2003;143:662-5 (CLO)
Zucker N (*see* Levitas et al). 2003;143:649-52
Zytkovicz T (*see* Spiekerkoetter et al). 2003;143:335-42

INDEX TO VOLUME 143*

Subject Index

A

Abnormalities
Apolipoprotein E (ApoE) and ApoE-rich high-density cholesterol as potential early diagnostic markers of congenital biliary tract anomalies (Nagasaka et al). 2003;143:411 (Letter)
Association between folic acid food fortification and congenital orofacial clefts (Ray et al). 2003;143:805-7 (CLO)
The case of the crooked cry (Weisleder and Kerrigan). 2003;143:809 (Insights)
Congenital cytomegalovirus (CMV) infections: hats off to Alabama (Prober and Enright). 2003;143:4-6 (Editorial)
Effect of ganciclovir therapy on hearing in symptomatic congenital cytomegalovirus disease involving the central nervous system: a randomized, controlled trial (Kimberlin et al). 2003;143:16-25
Energy expenditure in neonates with Down syndrome (Bauer et al). 2003;143:264-6 (CLO)
Evaluation of thyroid status of infants in intensive care settings: recommended. An extension of newborn screening (Rapaport). 2003;143:556-8 (Editorial)
Risk factors associated with delayed thyrotropin elevations in congenital hypothyroidism (Larson et al). 2003;143:587-91
Thyroid abnormalities by ultrasonography in neonates with congenital hypothyroidism (Garel et al). 2003;143:759-64
Academic medical centers
The rationale for productivity-based physician compensation at academic health centers (Andreae and Freed). 2003;143:695-6
Academic training; *see* Teaching
Acetylcysteine
Antioxidants and oxidations in bronchopulmonary dysplasia: there are no easy answers (Welty). 2003;143:697-8 (Editorial)
N-acetylcysteine does not prevent bronchopulmonary dysplasia in immature infants: a randomized controlled trial (Ahola et al). 2003;143:713-9
Acid peptic disease
Inflammation of the gastric cardia in children with symptoms of acid peptic disease (Borrelli et al). 2003;143:520-4
Acyl-CoA dehydrogenase; *see* Fatty acid desaturases
Adherence, patient; *see* Patient compliance
Administration, oral
Corticosteroids for first time young wheezers: current status of the controversy (Weinberger). 2003;143:700-2 (Editorial)
Efficacy and safety of a modified oral rehydration solution (ReSoMaL) in the treatment of severely malnourished children with watery diarrhea (Alam et al). 2003;143:614-9
Oral prednisolone in the acute management of children age 6 to 35 months with viral respiratory infection-induced lower airway disease: a randomized, placebo-controlled trial (Csonka et al). 2003;143:725-30
Administration, topical
Unexpected high serum levels of tacrolimus after a single topical application in an infant (Kameda et al). 2003;143:280 (Letter)
Adolescence
Benefits of continuous subcutaneous insulin infusion in children with type 1 diabetes (Willi et al). 2003;143:796-801
Blood pressure and the brain (Welch et al). 2003;143:699-700 (Editorial)
Characteristics and risk factors for adverse birth outcomes in pregnant black adolescents (Chang et al). 2003;143:250-7
Duration of television watching is associated with increased body mass index (Kaur et al). 2003;143:506-11
Efficacy and safety of atorvastatin in children and adolescents with familial hypercholesterolemia or severe hyperlipidemia: a multicenter, randomized, placebo-controlled trial (McCrindle et al). 2003;143:74-80
Elevated blood pressure and decreased cognitive function among school-age children and adolescents in the United States (Lande et al). 2003;143:720-4
Importance of lean mass in the interpretation of total body densitometry in children and adolescents (Högler et al). 2003;143:81-8
Motivating children and adolescents to improve adherence (Lask). 2003;143:430-3 (Invited commentary)
A multilevel analysis of the relation of socioeconomic status to adolescent depressive symptoms: does school context matter? (Goodman et al). 2003;143:451-6
Pulmonary function and exercise capacity for ELBW survivors in preadolescence: effect of neonatal chronic lung disease (Kilbride et al). 2003;143:488-93
Socioeconomic status, schools, and adolescent depression: progress in the social epidemiology of adolescent health (Fortenberry). 2003;143:427-9 (Editorial)
Adrenal cortex hormones
Corticosteroids for first time young wheezers: current status of the controversy (Weinberger). 2003;143:700-2 (Editorial)
Effect of corticosteroids in addition to intravenous gamma globulin therapy on serum cytokine levels in the acute phase of Kawasaki disease in children (Okada et al). 2003;143:363-7
Oral prednisolone in the acute management of children age 6 to 35 months with viral respiratory infection-induced lower airway disease: a randomized, placebo-controlled trial (Csonka et al). 2003;143:725-30
A randomized, placebo-controlled trial of the effect of antihistamine or corticosteroid treatment in acute otitis media (Chonmaitree et al). 2003;143:377-85
Serum corticoids in children under stress (Schwartz). 2003;143:487 (50 years ago)
Adrenal hyperplasia, congenital
Prednisolone in the treatment of adrenal insufficiency: a re-evaluation of relative potency (Punthakee et al). 2003;143:402-5 (CLO)
African Americans
Characteristics and risk factors for adverse birth outcomes in pregnant black adolescents (Chang et al). 2003;143:250-7
Alaska
25-Hydroxyvitamin D levels among healthy children in Alaska (Gessner et al). 2003;143:434-7
Vitamin D deficiency—it's more than rickets (Greer). 2003;143:422-3 (Editorial)
Albendazole
Efficacy of albendazole and short-course dexamethasone treatment in children with 1 or 2 ring-enhancing lesions of neurocysticercosis: a randomized controlled trial (Kalra et al). 2003;143:111-4
Albuterol
Comparison of racemic albuterol and levalbuterol for treatment of acute asthma (Carl et al). 2003;143:731-6
Mirror images: is levalbuterol the fairest of them all? (Kattan). 2003;143:702-4 (Editorial)
Alcoholic beverages
Validation of a new biomarker of fetal exposure to alcohol (Bearer et al). 2003;143:463-9

*July, pp. 1-142; August, pp. 143-282; September, pp. 283-412; October, pp. 413-546; November, pp. 547-694; December, pp. 695-846.

ALL; *see* Leukemia, lymphocytic, acute
Allograft; *see* Transplantation, homologous
Alpha fetoproteins
Serum α-fetoprotein screening for hepatoblastoma in children with Beckwith-Wiedemann syndrome or isolated hemihyperplasia (Clericuzio et al). 2003;143:270-2 (CLO)
American Board of Pediatrics
The Program for Maintenance of Certification in Pediatrics® (PMCP)™ (Stockman et al). 2003;143:292-5
Anemia, hemolytic
Cefuroxime-induced immune hemolysis (Malloy et al). 2003;143:130-2 (CLO)
Childhood autoimmune cytopenia secondary to unsuspected common variable immunodeficiency (Heeney et al). 2003;143:662-5 (CLO)
Anemia, sickle cell
Invasive pneumococcal infections in children with sickle cell disease in the era of penicillin prophylaxis, antibiotic resistance, and 23-valent pneumococcal polysaccharide vaccination (Adamkiewicz et al). 2003;143:438-44
Prevention of invasive pneumococcal infection in sickle cell disease: on the threshold of a new era of successes? (Overturf). 2003;143:423-5 (Editorial)
Sickle-cell anemia crisis: report on seven patients treated with priscoline (Buchanan). 2003;143:745 (50 years ago)
Sickle-cell anemia with unusual bone changes (Quinn and Buchanan). 2003;143:350 (50 years ago)
Angiotensin converting enzyme; *see* Kininase II
Anoxia
Cardiopulmonary effects of nebulized sodium nitroprusside in term infants with hypoxic respiratory failure (Mestan et al). 2003;143:640-3
Interleukin-6 and tumor necrosis factor-α levels in plasma and cerebrospinal fluid of term newborn infants with hypoxic–ischemic encephalopathy (Silveira and Procianoy). 2003;143:625-9
Antibiotic resistance; *see* Drug resistance, microbial
Antibiotics
The frivolous use of antibiotics (Editor's column) (Long). 2003;143:314 (50 years ago)
The treatment of tuberculous meningitis in children (Barenkamp). 2003;143:681 (50 years ago)
Antibodies, monoclonal
Respiratory syncytial virus (RSV) loads in premature infants with and without prophylactic RSV fusion protein monoclonal antibody (DeVincenzo et al). 2003;143:123-6 (CLO)
Rituximab therapy for multisystem autoimmune diseases in pediatric patients (Binstadt et al). 2003;143:598-604
Antihistamines; *see* Histamine H1 receptor blockaders
Antioxidants
Antioxidants and oxidations in bronchopulmonary dysplasia: there are no easy answers (Welty). 2003;143:697-8 (Editorial)
N-acetylcysteine does not prevent bronchopulmonary dysplasia in immature infants: a randomized controlled trial (Ahola et al). 2003;143:713-9
Apolipoproteins
Apolipoprotein E (ApoE) and ApoE-rich high-density cholesterol as potential early diagnostic markers of congenital biliary tract anomalies (Nagasaka et al). 2003;143:411 (Letter)
Arachidonic acid
In vivo approaches to quantifying and imaging brain arachidonic and docosahexaenoic acid metabolism (Rapoport). 2003;143:S26-34
Term infant studies of DHA and ARA supplementation on neurodevelopment: results of randomized controlled trials (Uauy et al). 2003;143:S17-25
Arthritis, juvenile rheumatoid
Growth hormone improves height in patients with juvenile idiopathic arthritis: 4-year data of a controlled study (Bechtold et al). 2003;143:512-9
Aspirin
IVIG, aspirin, and Kawasaki disease (Morgan et al) (Letter); (Yeung) (Reply). 2003;143:280-1
Naproxen as an alternative to aspirin for the treatment of arthritis of rheumatic fever: a randomized trial (Hashkes et al). 2003;143:399-401 (CLO)
Asthma
Comparison of racemic albuterol and levalbuterol for treatment of acute asthma (Carl et al). 2003;143:731-6
Mirror images: is levalbuterol the fairest of them all? (Kattan). 2003;143:702-4 (Editorial)
Tales of pediatric asthma management: family-based strategies related to medical adherence and health care utilization (Fiese and Wamboldt). 2003;143:457-62
Atorvastatin
Efficacy and safety of atorvastatin in children and adolescents with familial hypercholesterolemia or severe hyperlipidemia: a multicenter, randomized, placebo-controlled trial (McCrindle et al). 2003;143:74-80
Attention
Prenatal exposure to polychlorinated biphenyls and attention at school age (Jacobson and Jacobson). 2003;143:780-8
Attention deficit disorder with hyperactivity
Role of dopamine transporter genotype and maternal prenatal smoking in childhood hyperactive-impulsive, inattentive, and oppositional behaviors (Kahn et al). 2003;143:104-10
Autoimmune diseases
Childhood autoimmune cytopenia secondary to unsuspected common variable immunodeficiency (Heeney et al). 2003;143:662-5 (CLO)
Rituximab therapy for multisystem autoimmune diseases in pediatric patients (Binstadt et al). 2003;143:598-604

B

Baby; *see* Infant
Bacteria
Human milk is a source of lactic acid bacteria for the infant gut (Martín et al). 2003;143:754-8
Beckwith-Wiedemann syndrome
Serum α-fetoprotein screening for hepatoblastoma in children with Beckwith-Wiedemann syndrome or isolated hemihyperplasia (Clericuzio et al). 2003;143:270-2 (CLO)
Behavior
Assessing brain development using neurophysiologic and behavioral measures (Thomas). 2003;143:S46-53
A randomized controlled trial of a home-visiting intervention on cognition and behavior in term low birth weight infants (Gardner et al). 2003;143:634-9
Behçet disease
Thalidomide therapy for juvenile-onset entero-Behçet disease (Yasui et al). 2003;143:692-4 (Letter)
Beta thalassemia
Cardiac failure after initiation of insulin treatment in diabetic patients with β-thalassemia major (Konrad et al). 2003;143:541-2 (CLO)
Beverages
Sweetened drinks and nutrition (Goodrick) (Letter); (Levitsky) (Reply). 2003;143:812
Biliary tract diseases
Apolipoprotein E (ApoE) and ApoE-rich high-density cholesterol as potential early diagnostic markers of congenital biliary tract anomalies (Nagasaka et al). 2003;143:411 (Letter)
Surveillance for cystic fibrosis–associated hepatobiliary disease: early ultrasound changes and predisposing factors (Lenaerts et al). 2003;143:343-50
Bilirubin
Intestinal metabolism of bilirubin in the pathogenesis of neonatal jaundice (Vitek) (Letter); (Verkade) (Reply). 2003;143:810-2

Orlistat treatment increases fecal bilirubin excretion and decreases plasma bilirubin concentrations in hyperbilirubinemic Gunn rats (Nishioka et al). 2003;143:327-34

Biochemistry
Mechanisms of action of LCPUFA effects on infant growth and neurodevelopment: perinatal biochemistry and physiology of LCPUFA discussion (Innis and Uauy). 2003;143: S96-109
Perinatal biochemistry and physiology of long-chain polyunsaturated fatty acids (Innis). 2003;143:S1-8

Biomarkers
Validation of a new biomarker of fetal exposure to alcohol (Bearer et al). 2003;143:463-9

Birth outcome; *see* Pregnancy outcome

Black Americans; *see* African Americans

Blood
Blood galactose in infants and children (Cederbaum). 2003;143:223 (50 years ago)
Effects of iron therapy on infant blood lead levels (Wolf et al). 2003;143:789-95
Iron deficiency and blood lead levels (Buchanan). 2003;143:281 (Letter)
Iron deficiency and blood lead levels (Eden). 2003;143:281-2 (Letter)

Blood flow velocity
Randomized trial of high-frequency oscillatory ventilation versus conventional ventilation: effect on systemic blood flow in very preterm infants (Osborn and Evans). 2003;143: 192-8

Blood transfusion
Preventive transfusion in dengue shock syndrome—is it necessary? (See Lum et al). 2003;143:682-4 (CLO)

Body composition
ALL and fractures (Halaba) (Letter); (van der Sluis et al) (Reply). 2003;143:412
Decreased energy expenditure is caused by abnormal body composition in infants with Prader-Willi syndrome (Bekx et al). 2003;143:372-6

Body mass index
Duration of television watching is associated with increased body mass index (Kaur et al). 2003;143:506-11

Bone and bones
Sickle-cell anemia with unusual bone changes (Quinn and Buchanan). 2003;143:350 (50 years ago)

Bone density
ALL and fractures (Halaba) (Letter); (van der Sluis et al) (Reply). 2003;143:412
Importance of lean mass in the interpretation of total body densitometry in children and adolescents (Högler et al). 2003;143:81-8

Bone mineralization; *see* Calcification, physiologic

Brain
Assessing brain development using neurophysiologic and behavioral measures (Thomas). 2003;143:S46-53
Blood pressure and the brain (Welch et al). 2003;143:699-700 (Editorial)
Brain imaging and prophylactic therapy in children with migraine: recommendations versus reality (Schor). 2003;143: 776-9
Elevated blood pressure and decreased cognitive function among school-age children and adolescents in the United States (Lande et al). 2003;143:720-4
In vivo approaches to quantifying and imaging brain arachidonic and docosahexaenoic acid metabolism (Rapoport). 2003;143:S26-34
Structural and functional maturation of the developing primate brain (Levitt). 2003;143:S35-45

Brain, abnormalities
Defining the nature of the cerebral abnormalities in the premature infant: a qualitative magnetic resonance imaging study (Inder et al). 2003;143:171-9

Brain injuries
Long-term follow-up study of West syndrome: differences of outcome among symptomatic etiologies (Hamano et al). 2003;143:231-5
White matter damage and intraventricular hemorrhage in very preterm infants: the EPIPAGE study (Larroque et al). 2003;143:477-83

Brain neoplasms
Gonadotrophin-dependant precocious puberty and occult intracranial tumors: which girls should have neuro-imaging? (Stanhope). 2003;143:426-7 (Editorial)
Selecting girls with precocious puberty for brain imaging: European validation of an evidence-based diagnosis rule (Chalumeau et al). 2003;143:445-50

Breast-feeding
Do breast-fed babies benefit from iron before 6 months? (Lozoff). 2003;143:554-6 (Editorial)
A double-masked, randomized control trial of iron supplementation in early infancy in healthy term breast-fed infants (Friel et al). 2003;143:582-6
25-Hydroxyvitamin D levels among healthy children in Alaska (Gessner et al). 2003;143:434-7
Vitamin D deficiency—it's more than rickets (Greer). 2003;143:422-3 (Editorial)
British Columbia
Complex regional pain syndrome after hepatitis B vaccine (Jastaniah et al). 2003;143:802-4 (CLO)

Bronchiolitis
Acute respiratory disease with special reference to pathogenesis, classification, and diagnosis (Noyes). 2003;143:795 (50 years ago)
Complications in infants hospitalized for bronchiolitis or respiratory syncytial virus pneumonia (Willson et al). 2003;143:S142-9
Corticosteroids for first time young wheezers: current status of the controversy (Weinberger). 2003;143:700-2 (Editorial)
Oral prednisolone in the acute management of children age 6 to 35 months with viral respiratory infection-induced lower airway disease: a randomized, placebo-controlled trial (Csonka et al). 2003;143:725-30

Bronchopulmonary dysplasia
Antioxidants and oxidations in bronchopulmonary dysplasia: there are no easy answers (Welty). 2003;143:697-8 (Editorial)
N-acetylcysteine does not prevent bronchopulmonary dysplasia in immature infants: a randomized controlled trial (Ahola et al). 2003;143:713-9

C

Calcification, physiologic
Radiologic features of renal osteodystrophy in a patient with "normal" bone mineralization (Mahmud et al). 2003;143:279 (Insights)

Calcium
Endogenous fecal losses of calcium compromise calcium balance in pancreatic insufficient girls with cystic fibrosis (Schulze et al). 2003;143:765-71

Canada
Are pertussis fatalities in infants on the rise? What can be done to prevent them? (Edwards and Halasa). 2003;143:552-3 (Editorial)
Morbidity and mortality after RSV-associated hospitalizations among premature Canadian infants (Sampalis). 2003;143:S150-6
Predictors of death in infants hospitalized with pertussis: a case-control study of 16 pertussis deaths in Canada (Mikelova et al). 2003;143:576-81

Cannula; *see* Equipment and supplies

Cardiac failure; *see* Heart failure

Cardiopulmonary effects; *see* Oxygen

Cardiorespiratory diseases
Angiotensin-converting enzyme DD genotype is associated with worse perinatal cardiorespiratory adaptation in preterm infants (Harding et al). 2003;143:746-9

Career choice
Research during residency training: good for all? (Stockman). 2003;143:549-50 (Editorial)
Research exposure and academic pediatric careers (Chevalier). 2003;143:547-8
Research exposure during pediatric residency: influence on career expectations (Cull et al). 2003;143:564-9
Cat-scratch disease
Cat-scratch fever (Long). 2003;143:519 (50 years ago)
Catheterization
Embolization of cannula fragments during insertion of central catheters (De Paoli et al). 2003;143:690-1 (Letter)
Catheterization, peripheral
Benefit and risk of heparin for maintaining peripheral venous catheters in neonates: a placebo-controlled trial (Klenner et al). 2003;143:741-5
Causality
Surveillance for cystic fibrosis–associated hepatobiliary disease: early ultrasound changes and predisposing factors (Lenaerts et al). 2003;143:343-50
Cefuroxime
Cefuroxime-induced immune hemolysis (Malloy et al). 2003;143:130-2 (CLO)
Celiac disease
Celiac disease—a never-ending story? (Hill). 2003;143:289-91 (Editorial)
A prospective study of the incidence of childhood celiac disease (Hoffenberg et al). 2003;143:308-14
Central nervous system diseases
Congenital cytomegalovirus (CMV) infections: hats off to Alabama (Prober and Enright). 2003;143:4-6 (Editorial)
Effect of ganciclovir therapy on hearing in symptomatic congenital cytomegalovirus disease involving the central nervous system: a randomized, controlled trial (Kimberlin et al). 2003; 143:16-25
Efficacy of albendazole and short-course dexamethasone treatment in children with 1 or 2 ring-enhancing lesions of neurocysticercosis: a randomized controlled trial (Kalra et al). 2003;143:111-4
Cerebral abnormalities; *see* Brain, abnormalities
Cerebrospinal fluid
Interleukin-6 and tumor necrosis factor-α levels in plasma and cerebrospinal fluid of term newborn infants with hypoxic–ischemic encephalopathy (Silveira and Procianoy). 2003;143:625-9
Certification
The Program for Maintenance of Certification in Pediatrics® (PMCP)™ (Stockman et al). 2003;143:292-5
Chickenpox
Prophylaxis against respiratory syncytial virus (RSV), varicella, and pneumococcal infections: economic-based decision-making (Strutton and Stang). 2003;143:S157-62
Child development
Catch-up growth among very-low-birth-weight preterm infants: a historical perspective (Robertson). 2003;143:145-6 (Editorial)
Long-term developmental outcomes of children identified through a newborn screening program with a metabolic or endocrine disorder: a population-based approach (Braun et al). 2003;143:236-42
Mechanisms of action of LCPUFA effects on infant growth and neurodevelopment: perinatal biochemistry and physiology of LCPUFA discussion (Innis and Uauy). 2003;143:S96-109
Postnatal growth in VLBW infants: significant association with neurodevelopmental outcome (Latal-Hajnal et al). 2003;143:163-70
Sleep-wake states and their regulatory mechanisms throughout early human development (Peirano et al). 2003;143:S70-9
Term infant studies of DHA and ARA supplementation on neurodevelopment: results of randomized controlled trials (Uauy et al). 2003;143:S17-25
Chloramphenicol
The frivolous use of antibiotics (Editor's column) (Long). 2003;143:314 (50 years ago)
Chorea
Parkinsonian features after streptococcal pharyngitis (Ben-Pazi et al). 2003;143:267-9 (CLO)
Chorioamnionitis
Urinary β_2-microglobulin in premature infants with chorioamnionitis and chronic lung disease (Nishimaki et al). 2003;143:120-2 (CLO)
Chromosome deletion
Thrombocytopenia in patients with chromosome 22q11.2 deletion syndrome (Lawrence et al). 2003;143:277-8 (CLO)
Chronic disease
A community-based intervention for siblings and parents of children with chronic illness or disability: the ISEE Study (Williams et al). 2003;143:386-93
Chylothorax
Acute chylothorax in children: selective retention of memory T cells and natural killer cells (Orange et al). 2003;143:243-9
Chyluria
Chyluria due to retroperitoneal lymphangioma producing nephrotic syndrome (Kano and Arisaka). 2003;143:685 (Insights)
Circadian rhythm
Daily metabolic rate in healthy infants (Rising et al). 2003;143:180-5
Cleft lip
Association between folic acid food fortification and congenital orofacial clefts (Ray et al). 2003;143:805-7 (CLO)
Cleft palate
Association between folic acid food fortification and congenital orofacial clefts (Ray et al). 2003;143:805-7 (CLO)
Clothing
The treatment of enterobiasis (oxyuriasis): the need for a special sleeping garment (Long). 2003;143:263 (50 years ago)
Cognition
Blood pressure and the brain (Welch et al). 2003;143:699-700 (Editorial)
The building blocks of cognition (Rose et al). 2003;143:S54-61
Elevated blood pressure and decreased cognitive function among school-age children and adolescents in the United States (Lande et al). 2003;143:720-4
Length of stay after infant heart surgery is related to cognitive outcome at age 8 years (Newburger et al). 2003;143:67-73
A randomized controlled trial of a home-visiting intervention on cognition and behavior in term low birth weight infants (Gardner et al). 2003;143:634-9
Commentary
Commentary. 2003;143:707-12
Community health services
A community-based intervention for siblings and parents of children with chronic illness or disability: the ISEE Study (Williams et al). 2003;143:386-93
Providing culturally competent pediatric care: integrating pediatricians, institutions, families, and communities into the process (Flores). 2003;143:1-2
Compensation; *see* Economics
Complex regional pain syndrome; *see* Pain
Congenital defects; *see* Abnormalities
Congenital heart defects; *see* Heart defects, congenital
Coronary disease
A polymorphism in the promoter of the CD14 gene (CD14/-159) is associated with the development of coronary artery lesions in patients with Kawasaki disease (Nishimura et al). 2003;143: 357-62
Correction
Catch-up growth of head circumference of very low birth weight, small for gestational age preterm infants and mental development to adulthood (Brandt et al) (2003;142:463-8). 2003;143:212

Correspondence; *see* Letters
Corticosteroids; *see* Adrenal cortex hormones
Costs and cost analysis
Prophylaxis against respiratory syncytial virus (RSV), varicella, and pneumococcal infections: economic-based decision-making (Strutton and Stang). 2003;143:S157-62
Valuing childhood vaccines (Davis and Kemper). 2003;143:283-4
Crying
The case of the crooked cry (Weisleder and Kerrigan). 2003;143:809 (Insights)
Cryptosporidium parvum
Outcome of hematopoietic stem cell transplantation in hyper-IgM syndrome caused by CD40 deficiency (Kutukculer et al). 2003;143:141-2 (Letter)
Culture
Providing culturally competent pediatric care: integrating pediatricians, institutions, families, and communities into the process (Flores). 2003;143:1-2
Cysteamine
The evaluation and treatment of gastrointestinal disease in children with cystinosis receiving cysteamine (Dohil et al). 2003;143: 224-30
Cystic fibrosis
Endogenous fecal losses of calcium compromise calcium balance in pancreatic insufficient girls with cystic fibrosis (Schulze et al). 2003;143:765-71
A girl with cystic fibrosis and failure to thrive (Kamath et al). 2003;143:115-9 (Grand rounds)
Increased plasma homocysteine and *S*-adenosylhomocysteine and decreased methionine is associated with altered phosphatidylcholine and phosphatidylethanolamine in cystic fibrosis (Innis et al). 2003;143:351-6
Newborn screening for cystic fibrosis: ensuring more good than harm (Farrell and Farrell). 2003;143:707-12 (Commentary)
Relation between pancreatic lipase activity and gastric emptying rate in children with cystic fibrosis (Symonds et al). 2003;143:772-5
Surveillance for cystic fibrosis–associated hepatobiliary disease: early ultrasound changes and predisposing factors (Lenaerts et al). 2003;143:343-50
Cysticercosis
Efficacy of albendazole and short-course dexamethasone treatment in children with 1 or 2 ring-enhancing lesions of neurocysticercosis: a randomized controlled trial (Kalra et al). 2003;143:111-4
Cystinosis
The evaluation and treatment of gastrointestinal disease in children with cystinosis receiving cysteamine (Dohil et al). 2003;143: 224-30
Cytokines
Acute and chronic inflammation in pediatric patients receiving hemodialysis (Goldstein et al). 2003;143:653-7
Effect of corticosteroids in addition to intravenous gamma globulin therapy on serum cytokine levels in the acute phase of Kawasaki disease in children (Okada et al). 2003;143:363-7
Cytomegaloviruses
Congenital cytomegalovirus (CMV) infections: hats off to Alabama (Prober and Enright). 2003;143:4-6 (Editorial)
Effect of ganciclovir therapy on hearing in symptomatic congenital cytomegalovirus disease involving the central nervous system: a randomized, controlled trial (Kimberlin et al). 2003;143:16-25
Cytopenia
Childhood autoimmune cytopenia secondary to unsuspected common variable immunodeficiency (Heeney et al). 2003;143:662-5 (CLO)

D

Death, infant; *see* Infant mortality
Decision making
Prophylaxis against respiratory syncytial virus (RSV), varicella, and pneumococcal infections: economic-based decision-making (Strutton and Stang). 2003;143:S157-62
Defecation
Maturation of the rectoanal inhibitory reflex in very premature infants (de Lorijn et al). 2003;143:630-3
Delivery of health care
Improving health outcomes for children (Boat). 2003;143: 559-63
Providing culturally competent pediatric care: integrating pediatricians, institutions, families, and communities into the process (Flores). 2003;143:1-2
Demography
Environmental and demographic risk factors for respiratory syncytial virus lower respiratory tract disease (Simoes). 2003;143:S118-26
Dengue virus
Preventive transfusion in dengue shock syndrome—is it necessary? (See Lum et al). 2003;143:682-4 (CLO)
Densitometry
Importance of lean mass in the interpretation of total body densitometry in children and adolescents (Högler et al). 2003;143:81-8
Depression
A multilevel analysis of the relation of socioeconomic status to adolescent depressive symptoms: does school context matter? (Goodman et al). 2003;143:451-6
Socioeconomic status, schools, and adolescent depression: progress in the social epidemiology of adolescent health (Fortenberry). 2003;143:427-9 (Editorial)
Desmopressin
Desmopressin (DDAVP)-induced pseudotumor cerebri (Neely et al). 2003;143:808 (Insights)
Developmental outcome; *see* Child development
Dexamethasone
Efficacy of albendazole and short-course dexamethasone treatment in children with 1 or 2 ring-enhancing lesions of neurocysticercosis: a randomized controlled trial (Kalra et al). 2003;143:111-4
DHA; *see* Docosahexaenoic acids
Diabetes mellitus
Cardiac failure after initiation of insulin treatment in diabetic patients with β-thalassemia major (Konrad et al). 2003;143: 541-2 (CLO)
Diabetes mellitus, insulin-dependent
Benefits of continuous subcutaneous insulin infusion in children with type 1 diabetes (Willi et al). 2003;143:796-801
The journey to metabolic control in diabetes: many more miles to go (Silverstein and Rosenbloom). 2003;143:704-5 (Editorial)
Reduced hypoglycemic episodes and improved glycemic control in children with type 1 diabetes using insulin glargine and neutral protamine Hagedorn insulin (Chase et al). 2003;143:737-40
Diabetes mellitus, non-insulin-dependent
Three-year prevalence and incidence of diabetes among American Indian youth in Montana and Wyoming, 1999 to 2001 (Moore et al). 2003;143:368-71
Diagnostic imaging
Gonadotrophin-dependant precocious puberty and occult intracranial tumors: which girls should have neuro-imaging? (Stanhope). 2003;143:426-7 (Editorial)
Images in clinical medicine: pneumatosis intestinalis (Warner and Falcone). 2003;143:543 (Insights)
Selecting girls with precocious puberty for brain imaging: European validation of an evidence-based diagnosis rule (Chalumeau et al). 2003;143:445-50
Diarrhea
Efficacy and safety of a modified oral rehydration solution (ReSoMaL) in the treatment of severely malnourished children with watery diarrhea (Alam et al). 2003;143:614-9
Disabled
A community-based intervention for siblings and parents of children with chronic illness or disability: the ISEE Study (Williams et al). 2003;143:386-93

Docosahexaenoic acids
DHA-rich phospholipids optimize G-protein–coupled signaling (Mitchell et al). 2003;143:S80-6
In vivo approaches to quantifying and imaging brain arachidonic and docosahexaenoic acid metabolism (Rapoport). 2003;143:S26-34
Term infant studies of DHA and ARA supplementation on neurodevelopment: results of randomized controlled trials (Uauy et al). 2003;143:S17-25
Dopamine
Role of dopamine transporter genotype and maternal prenatal smoking in childhood hyperactive-impulsive, inattentive, and oppositional behaviors (Kahn et al). 2003;143:104-10
Down syndrome
Energy expenditure in neonates with Down syndrome (Bauer et al). 2003;143:264-6 (CLO)
Drinks; *see* Beverages
Drug resistance, microbial
Invasive pneumococcal infections in children with sickle cell disease in the era of penicillin prophylaxis, antibiotic resistance, and 23-valent pneumococcal polysaccharide vaccination (Adamkiewicz et al). 2003;143:438-44
Prevention of invasive pneumococcal infection in sickle cell disease: on the threshold of a new era of successes? (Overturf). 2003;143:423-5 (Editorial)
Ductus arteriosus, patent
Indomethacin responsiveness of patent ductus arteriosus and renal abnormalities in preterm infants treated with indomethacin (Itabashi et al). 2003;143:203-7
A trial of vitamin A therapy to facilitate ductal closure in premature infants (Ravishankar et al). 2003;143:644-8
Dysgerminoma
Seminoma and a gonadoblastoma in an infant with mixed gonadal dysgenesis (Haddad et al). 2003;143:136 (Insights)
Dyspepsia
Functional dyspepsia, upper gastrointestinal symptoms, and transit in children (Chitkara et al). 2003;143:609-13
Dysplasia
Rapid deterioration of renal artery dysplasia in tuberous sclerosis (Yoshida et al). 2003;143:406 (Insights)

E

Early discharge of patient; *see* Patient discharge
Early human development; *see* Child development
Economic analysis; *see* Costs and cost analysis
Economics
The rationale for productivity-based physician compensation at academic health centers (Andreae and Freed). 2003;143:695-6
Editorials
Antioxidants and oxidations in bronchopulmonary dysplasia: there are no easy answers (Welty). 2003;143:697-8
Are pertussis fatalities in infants on the rise? What can be done to prevent them? (Edwards and Halasa). 2003;143:552-3
Blood pressure and the brain (Welch et al). 2003;143:699-700
Catch-up growth among very-low-birth-weight preterm infants: a historical perspective (Robertson). 2003;143:145-6
Celiac disease—a never-ending story? (Hill). 2003;143:289-91
Congenital cytomegalovirus (CMV) infections: hats off to Alabama (Prober and Enright). 2003;143:4-6
Corticosteroids for first time young wheezers: current status of the controversy (Weinberger). 2003;143:700-2
Do breast-fed babies benefit from iron before 6 months? (Lozoff). 2003;143:554-6
Evaluation of thyroid status of infants in intensive care settings: recommended. An extension of newborn screening (Rapaport). 2003;143:556-8
Gonadotrophin-dependant precocious puberty and occult intracranial tumors: which girls should have neuro-imaging? (Stanhope). 2003;143:426-7
How many pediatricians? Pitfalls in analysis and possible approaches (Chesney). 2003;143:550-2
Immune or idiopathic thrombocytopenic purpura (ITP) in childhood: what are the risks and who should be treated? (de Alarcon). 2003;143:287-9
The "ins and outs" of neonatal sepsis (Polin). 2003;143:3-4
The journey to metabolic control in diabetes: many more miles to go (Silverstein and Rosenbloom). 2003;143:704-6
Mirror images: is levalbuterol the fairest of them all? (Kattan). 2003;143:702-4
The mother of all food allergies (Putnam). 2003;143:7-9
Neonatal hyperthyroid screening (Fisher). 2003;143:285-7
Precocious puberty: McCune-Albright syndrome and beyond (Saenger and Rincon). 2003;143:9-10
Prevention of invasive pneumococcal infection in sickle cell disease: on the threshold of a new era of successes? (Overturf). 2003;143:423-5
Research during residency training: good for all? (Stockman). 2003;143:549-50
Socioeconomic status, schools, and adolescent depression: progress in the social epidemiology of adolescent health (Fortenberry). 2003;143:427-9
Vitamin D deficiency—it's more than rickets (Greer). 2003;143:422-3
And the winner is. . .unhappy coexistence (Putnam). 2003;143:147-8
Education, medical
Improving the letter of recommendation for pediatric residency applicants: an idea whose time has come? (Morgenstern et al). 2003;143:143-4
Efficiency
The rationale for productivity-based physician compensation at academic health centers (Andreae and Freed). 2003;143:695-6
ELBW infant; *see* Infant, low birth weight
Electroencephalography
Abnormal sharp transients on electroencephalograms in preterm infants with periventricular leukomalacia (Okumura et al). 2003;143:26-30
Electron transport
Antenatal manifestations of mitochondrial respiratory chain deficiency (von Kleist-Retzow et al). 2003;143:208-12
Electrophysiology
Assessing brain development using neurophysiologic and behavioral measures (Thomas). 2003;143:S46-53
Electroretinography
Visual development: neural basis and new assessment methods (Neuringer and Jeffrey). 2003;143:S87-95
Elevated blood pressure; *see* Hypertension
Embolization, therapeutic
Embolization of cannula fragments during insertion of central catheters (De Paoli et al). 2003;143:690-1 (Letter)
Encephalopathies
Interleukin-6 and tumor necrosis factor-α levels in plasma and cerebrospinal fluid of term newborn infants with hypoxic–ischemic encephalopathy (Silveira and Procianoy). 2003;143:625-9
Endocarditis, bacterial
Successful treatment of infective endocarditis with recombinant tissue plasminogen activator (Levitas et al). 2003;143:649-52
Endocrine diseases
Long-term developmental outcomes of children identified through a newborn screening program with a metabolic or endocrine disorder: a population-based approach (Braun et al). 2003;143:236-42
Energy metabolism
Decreased energy expenditure is caused by abnormal body composition in infants with Prader-Willi syndrome (Bekx et al). 2003;143:372-6
Energy expenditure in human milk versus formula-fed preterm infants (Lubetzky et al). 2003;143:750-3

Energy expenditure in neonates with Down syndrome (Bauer et al). 2003;143:264-6 (CLO)
Enteral nutrition
Early feeding after necrotizing enterocolitis in preterm infants (Bohnhorst et al). 2003;143:484-7
Enterally dosed recombinant human erythropoietin does not stimulate erythropoiesis in neonates (Juul). 2003;143:321-6
Enterobiasis
The treatment of enterobiasis (oxyuriasis): the need for a special sleeping garment (Long). 2003;143:263 (50 years ago)
Enterocolitis, pseudomembranous
Early feeding after necrotizing enterocolitis in preterm infants (Bohnhorst et al). 2003;143:484-7
Images in clinical medicine: pneumatosis intestinalis (Warner and Falcone). 2003;143:543 (Insights)
Environment
Environmental and demographic risk factors for respiratory syncytial virus lower respiratory tract disease (Simoes). 2003;143:S118-26
Global environmental change and children's health: understanding the challenges and finding solutions (Shea). 2003;143:149-54 (Invited commentary)
Environmental pollution
Global environmental change and children's health: understanding the challenges and finding solutions (Shea). 2003;143:149-54 (Invited commentary)
Epidemiology
Epidemiologic and clinical characteristics of children with newly diagnosed inflammatory bowel disease in Wisconsin: a statewide population-based study (Kugathasan et al). 2003;143:525-31
A multilevel analysis of the relation of socioeconomic status to adolescent depressive symptoms: does school context matter? (Goodman et al). 2003;143:451-6
Review of epidemiology and clinical risk factors for severe respiratory syncytial virus (RSV) infection (Welliver). 2003;143:S112-7
Socioeconomic status, schools, and adolescent depression: progress in the social epidemiology of adolescent health (Fortenberry). 2003;143:427-9 (Editorial)
EPIPAGE study
White matter damage and intraventricular hemorrhage in very preterm infants: the EPIPAGE study (Larroque et al). 2003;143:477-83
Equipment and supplies
Embolization of cannula fragments during insertion of central catheters (De Paoli et al). 2003;143:690-1 (Letter)
Erythropoiesis
Enterally dosed recombinant human erythropoietin does not stimulate erythropoiesis in neonates (Juul). 2003;143:321-6
Erythropoietin
Enterally dosed recombinant human erythropoietin does not stimulate erythropoiesis in neonates (Juul). 2003;143:321-6
Esophagogastric junction
Esophageal body and upper esophageal sphincter motor responses to esophageal provocation during maturation in preterm newborns (Jadcherla et al). 2003;143:31-8
Esophagus
Esophageal body and upper esophageal sphincter motor responses to esophageal provocation during maturation in preterm newborns (Jadcherla et al). 2003;143:31-8
Etiology
Long-term follow-up study of West syndrome: differences of outcome among symptomatic etiologies (Hamano et al). 2003;143:231-5
Europe
Gonadotrophin-dependant precocious puberty and occult intracranial tumors: which girls should have neuro-imaging? (Stanhope). 2003;143:426-7 (Editorial)
Selecting girls with precocious puberty for brain imaging: European validation of an evidence-based diagnosis rule (Chalumeau et al). 2003;143:445-50
Exercise tolerance
Pulmonary function and exercise capacity for ELBW survivors in preadolescence: effect of neonatal chronic lung disease (Kilbride et al). 2003;143:488-93
Eye, abnormalities
A current summary of strabismus in children (Jay and Jay). 2003;143:719 (50 years ago)

F

Face, abnormalities
The case of the crooked cry (Weisleder and Kerrigan). 2003;143:809 (Insights)
Failure to thrive
A girl with cystic fibrosis and failure to thrive (Kamath et al). 2003;143:115-9 (Grand rounds)
Familial hypercholesterolemia; *see* Hypercholesterolemia, familial
Family
Providing culturally competent pediatric care: integrating pediatricians, institutions, families, and communities into the process (Flores). 2003;143:1-2
Tales of pediatric asthma management: family-based strategies related to medical adherence and health care utilization (Fiese and Wamboldt). 2003;143:457-62
Fats
Orlistat treatment increases fecal bilirubin excretion and decreases plasma bilirubin concentrations in hyperbilirubinemic Gunn rats (Nishioka et al). 2003;143:327-34
Fatty acid desaturases
Ms/MS-based newborn and family screening detects asymptomatic patients with very-long-chain acyl-CoA dehydrogenase deficiency (Spiekerkoetter et al). 2003;143:335-42
Fatty acids, polyunsaturated
DHA-rich phospholipids optimize G-protein–coupled signaling (Mitchell et al). 2003;143:S80-6
In vivo approaches to quantifying and imaging brain arachidonic and docosahexaenoic acid metabolism (Rapoport). 2003;143:S26-34
Mechanisms of action of LCPUFA effects on infant growth and neurodevelopment: perinatal biochemistry and physiology of LCPUFA discussion (Innis and Uauy). 2003;143:S96-109
Perinatal biochemistry and physiology of long-chain polyunsaturated fatty acids (Innis). 2003;143:S1-8
Plausible mechanisms for effects of long-chain polyunsaturated fatty acids on growth (Lapillonne et al). 2003;143:S9-16
Structural and functional maturation of the developing primate brain (Levitt). 2003;143:S35-45
Visual development: neural basis and new assessment methods (Neuringer and Jeffrey). 2003;143:S87-95
Fatty liver
Obesity, insulin resistance, and other clinicopathological correlates of pediatric nonalcoholic fatty liver disease (Schwimmer et al). 2003;143:500-5
Feces
Endogenous fecal losses of calcium compromise calcium balance in pancreatic insufficient girls with cystic fibrosis (Schulze et al). 2003;143:765-71
Orlistat treatment increases fecal bilirubin excretion and decreases plasma bilirubin concentrations in hyperbilirubinemic Gunn rats (Nishioka et al). 2003;143:327-34
Feeding methods
Early feeding after necrotizing enterocolitis in preterm infants (Bohnhorst et al). 2003;143:484-7
Females
Endogenous fecal losses of calcium compromise calcium balance in pancreatic insufficient girls with cystic fibrosis (Schulze et al). 2003;143:765-71
Screening girls with Turner syndrome: the National Cooperative Growth Study experience (Parker et al). 2003;143:133-5 (CLO)

Fetal diseases
Fetal rhabdomyoma: prenatal diagnosis, clinical outcome, and incidence of associated tuberous sclerosis complex (Bader et al). 2003;143:620-4
Fetus
Sleep-wake states and their regulatory mechanisms throughout early human development (Peirano et al). 2003;143:S70-9
Fetus, drug effects
Validation of a new biomarker of fetal exposure to alcohol (Bearer et al). 2003;143:463-9
Fever
Hyperimmunoglobulinemia D and periodic fever syndrome (HIDS) in a child with normal serum IgD, but increased serum IgA concentration (Saulsbury). 2003;143:127-9 (CLO)
MEFV gene analysis in PFAPA (Cazeneuve et al). 2003;143:140-1 (Letter)
Fibrous dysplasia, polyostotic
Precocious puberty: McCune-Albright syndrome and beyond (Saenger and Rincon). 2003;143:9-10 (Editorial)
Tamoxifen treatment for precocious puberty in McCune-Albright syndrome: a multicenter trial (Eugster et al). 2003;143:60-6
Fluorodeoxyglucose
Pulmonary ^{18}fluorodeoxyglucose uptake in infants of very low birth weight with and without intrauterine inflammation (Andersen et al). 2003;143:470-6
Folic acid
Association between folic acid food fortification and congenital orofacial clefts (Ray et al). 2003;143:805-7 (CLO)
Food, fortified
Association between folic acid food fortification and congenital orofacial clefts (Ray et al). 2003;143:805-7 (CLO)
Food hypersensitivity
A consistent pattern of minor immunodeficiency and subtle enteropathy in children with multiple food allergy (Latcham et al). 2003;143:39-47
The mother of all food allergies (Putnam). 2003;143:7-9 (Editorial)
Formula, infant; *see* Infant food
Fractures
ALL and fractures (Halaba) (Letter); (van der Sluis et al) (Reply). 2003;143:412
Fundus oculi
The developing fundus oculi of the premature infant and its relationship to retrolental fibroplasia (Phelps). 2003;143:677 (50 years ago)
Fusion proteins
Respiratory syncytial virus (RSV) loads in premature infants with and without prophylactic RSV fusion protein monoclonal antibody (DeVincenzo et al). 2003;143:123-6 (CLO)

G

Galactose
Blood galactose in infants and children (Cederbaum). 2003;143:223 (50 years ago)
Ganciclovir
Congenital cytomegalovirus (CMV) infections: hats off to Alabama (Prober and Enright). 2003;143:4-6 (Editorial)
Effect of ganciclovir therapy on hearing in symptomatic congenital cytomegalovirus disease involving the central nervous system: a randomized, controlled trial (Kimberlin et al). 2003;143:16-25
Gastric emptying
Relation between pancreatic lipase activity and gastric emptying rate in children with cystic fibrosis (Symonds et al). 2003;143:772-5
Gastric mucosa
Inflammation of the gastric cardia in children with symptoms of acid peptic disease (Borrelli et al). 2003;143:520-4
Gastroesophageal reflux
Double-blind placebo-controlled trial of omeprazole in irritable infants with gastroesophageal reflux (Moore et al). 2003;143:219-23
Idiopathic cyclic vomiting syndrome associated with gastroesophageal reflux and chronic sinusitis (Selimoglu et al) (Letter); (Olson) (Reply). 2003;143:545
And the winner is. . .unhappy coexistence (Putnam). 2003;143:147-8 (Editorial)
Gastrointestinal diseases
The evaluation and treatment of gastrointestinal disease in children with cystinosis receiving cysteamine (Dohil et al). 2003;143: 224-30
Functional dyspepsia, upper gastrointestinal symptoms, and transit in children (Chitkara et al). 2003;143:609-13
Gastrointestinal transit
Functional dyspepsia, upper gastrointestinal symptoms, and transit in children (Chitkara et al). 2003;143:609-13
Gaucher's disease
Acute (infantile) Gaucher's disease (Cederbaum). 2003;143:110 (50 years ago)
Phenotypic continuum in neuronopathic Gaucher disease: an intermediate phenotype between type 2 and type 3 (Goker-Alpan et al). 2003;143:273-6 (CLO)
Genes
MEFV gene analysis in PFAPA (Cazeneuve et al). 2003;143:140-1 (Letter)
A polymorphism in the promoter of the CD14 gene (CD14/-159) is associated with the development of coronary artery lesions in patients with Kawasaki disease (Nishimura et al). 2003;143: 357-62
Genetics
Structural and functional maturation of the developing primate brain (Levitt). 2003;143:S35-45
Genotype
Angiotensin-converting enzyme DD genotype is associated with worse perinatal cardiorespiratory adaptation in preterm infants (Harding et al). 2003;143:746-9
Role of dopamine transporter genotype and maternal prenatal smoking in childhood hyperactive-impulsive, inattentive, and oppositional behaviors (Kahn et al). 2003;143:104-10
Girls; *see* Females
Glucocorticoids
Serum corticoids in children under stress (Schwartz). 2003;143:487 (50 years ago)
Gonadal dysgenesis, mixed
Seminoma and a gonadoblastoma in an infant with mixed gonadal dysgenesis (Haddad et al). 2003;143:136 (Insights)
Gonadoblastoma
Seminoma and a gonadoblastoma in an infant with mixed gonadal dysgenesis (Haddad et al). 2003;143:136 (Insights)
Gonadotropins
Gonadotrophin-dependant precocious puberty and occult intracranial tumors: which girls should have neuro-imaging? (Stanhope). 2003;143:426-7 (Editorial)
Selecting girls with precocious puberty for brain imaging: European validation of an evidence-based diagnosis rule (Chalumeau et al). 2003;143:445-50
Grand rounds
Grand rounds. 2003;143:115-9, 258-63, 394-8
Granuloma
Cat-scratch fever (Long). 2003;143:519 (50 years ago)
Graves' disease
Follow-up of newborns with elevated screening T4 concentrations (LaFranchi et al). 2003;143:296-301
Neonatal hyperthyroid screening (Fisher). 2003;143:285-7 (Editorial)
Great Britain
Angiotensin-converting enzyme DD genotype is associated with worse perinatal cardiorespiratory adaptation in preterm infants (Harding et al). 2003;143:746-9

Growth
Catch-up growth among very-low-birth-weight preterm infants: a historical perspective (Robertson). 2003;143:145-6 (Editorial)
Mechanisms of action of LCPUFA effects on infant growth and neurodevelopment: perinatal biochemistry and physiology of LCPUFA discussion (Innis and Uauy). 2003;143:S96-109
Plausible mechanisms for effects of long-chain polyunsaturated fatty acids on growth (Lapillonne et al). 2003;143:S9-16
Postnatal growth in VLBW infants: significant association with neurodevelopmental outcome (Latal-Hajnal et al). 2003;143:163-70
Prednisolone in the treatment of adrenal insufficiency: a re-evaluation of relative potency (Punthakee et al). 2003;143:402-5 (CLO)
Screening girls with Turner syndrome: the National Cooperative Growth Study experience (Parker et al). 2003;143:133-5 (CLO)
Growth and development
Esophageal body and upper esophageal sphincter motor responses to esophageal provocation during maturation in preterm newborns (Jadcherla et al). 2003;143:31-8
Growth disorders
Growth hormone improves height in patients with juvenile idiopathic arthritis: 4-year data of a controlled study (Bechtold et al). 2003;143:512-9
Quality of life and self-esteem in children treated for idiopathic short stature (Sandberg). 2003;143:691 (Letter)
Growth hormone, pituitary; *see* Somatotropin
Guidelines
Update of guidelines for the use of growth hormone in children: the Lawson Wilkins Pediatric Endocrinology Society Drug and Therapeutics Committee (Wilson et al). 2003;143:415-21

H

Haemophilus influenzae
Global reduction of Hib disease: what are the next steps? Proceedings of the meeting. Scottsdale, Arizona, September 22-25, 2002 (Watt et al). 2003;143:S163-87
Head injuries
Retinal hemorrhage asymmetry in inflicted head injury: a clue to pathogenesis? (Gilles et al). 2003;143:494-9
Health
Global environmental change and children's health: understanding the challenges and finding solutions (Shea). 2003;143:149-54 (Invited commentary)
Improving health outcomes for children (Boat). 2003;143:559-63
Health care
Tales of pediatric asthma management: family-based strategies related to medical adherence and health care utilization (Fiese and Wamboldt). 2003;143:457-62
Hearing
Congenital cytomegalovirus (CMV) infections: hats off to Alabama (Prober and Enright). 2003;143:4-6 (Editorial)
Effect of ganciclovir therapy on hearing in symptomatic congenital cytomegalovirus disease involving the central nervous system: a randomized, controlled trial (Kimberlin et al). 2003;143:16-25
Heart defects, congenital
Palivizumab prophylaxis reduces hospitalization due to respiratory syncytial virus in young children with hemodynamically significant congenital heart disease (Feltes et al). 2003;143:532-40
Heart failure
Cardiac failure after initiation of insulin treatment in diabetic patients with β-thalassemia major (Konrad et al). 2003;143:541-2 (CLO)
Heart neoplasms
Fetal rhabdomyoma: prenatal diagnosis, clinical outcome, and incidence of associated tuberous sclerosis complex (Bader et al). 2003;143:620-4
Left ventricular outflow obstruction in rhabdomyoma of infancy: meta-analysis of the literature (Verhaaren et al). 2003;143:258-63 (Grand rounds)
Heart surgery
Length of stay after infant heart surgery is related to cognitive outcome at age 8 years (Newburger et al). 2003;143:67-73
Height disorders; *see* Growth disorders
Helicobacter pylori
Inflammation of the gastric cardia in children with symptoms of acid peptic disease (Borrelli et al). 2003;143:520-4
Hematopoietic stem cells
Outcome of hematopoietic stem cell transplantation in hyper-IgM syndrome caused by CD40 deficiency (Kutukculer et al). 2003;143:141-2 (Letter)
Hemodialysis
Acute and chronic inflammation in pediatric patients receiving hemodialysis (Goldstein et al). 2003;143:653-7
Hemodynamics
Palivizumab prophylaxis reduces hospitalization due to respiratory syncytial virus in young children with hemodynamically significant congenital heart disease (Feltes et al). 2003;143:532-40
Hemolysis
Cefuroxime-induced immune hemolysis (Malloy et al). 2003;143:130-2 (CLO)
Hemorrhage
White matter damage and intraventricular hemorrhage in very preterm infants: the EPIPAGE study (Larroque et al). 2003;143:477-83
Henoch-Schönlein purpura; *see* Purpura, Schönlein-Henoch
Heparin
Benefit and risk of heparin for maintaining peripheral venous catheters in neonates: a placebo-controlled trial (Klenner et al). 2003;143:741-5
Hepatitis B vaccines
Complex regional pain syndrome after hepatitis B vaccine (Jastaniah et al). 2003;143:802-4 (CLO)
Hepatitis C virus
Prevalence of hepatitis C virus infection in urban children (El-Kamary et al). 2003;143:54-9
Hepatobiliary disease; *see* Biliary tract diseases; Liver diseases
Hepatoblastoma
Serum α-fetoprotein screening for hepatoblastoma in children with Beckwith-Wiedemann syndrome or isolated hemihyperplasia (Clericuzio et al). 2003;143:270-2 (CLO)
Hepatocyte growth factor
Lower concentration of pulmonary hepatocyte growth factor is associated with more severe lung disease in preterm infants (Lassus et al). 2003;143:199-202
High-density cholesterol; *see* Lipoproteins, HDL cholesterol
Histamine H1 receptor blockaders
A randomized, placebo-controlled trial of the effect of antihistamine or corticosteroid treatment in acute otitis media (Chonmaitree et al). 2003;143:377-85
HLA-DR3 antigen
Celiac disease—a never-ending story? (Hill). 2003;143:289-91 (Editorial)
A prospective study of the incidence of childhood celiac disease (Hoffenberg et al). 2003;143:308-14
Home nursing
Does early discharge with nurse home visits affect adequacy of newborn metabolic screening? (Wall et al). 2003;143:213-8
Homocysteine
Increased plasma homocysteine and *S*-adenosylhomocysteine and decreased methionine is associated with altered phosphatidylcholine and phosphatidylethanolamine in cystic fibrosis (Innis et al). 2003;143:351-6
Homosexuality
Homosexual behavior in children (Harris). 2003;143:80 (50 years ago)

Hospitalization
Complications in infants hospitalized for bronchiolitis or respiratory syncytial virus pneumonia (Willson et al). 2003;143:S142-9
Effect of prematurity on respiratory syncytial virus hospital resource use and outcomes (Horn and Smout). 2003;143: S133-41
Morbidity and mortality after RSV-associated hospitalizations among premature Canadian infants (Sampalis). 2003;143: S150-6
Palivizumab prophylaxis reduces hospitalization due to respiratory syncytial virus in young children with hemodynamically significant congenital heart disease (Feltes et al). 2003;143: 532-40
House calls
A randomized controlled trial of a home-visiting intervention on cognition and behavior in term low birth weight infants (Gardner et al). 2003;143:634-9
Human milk; *see* Milk, human
Hydrocortisone
Prednisolone in the treatment of adrenal insufficiency: a re-evaluation of relative potency (Punthakee et al). 2003;143: 402-5 (CLO)
Hydroxycholecalciferols
25-Hydroxyvitamin D levels among healthy children in Alaska (Gessner et al). 2003;143:434-7
Vitamin D deficiency—it's more than rickets (Greer). 2003;143:422-3 (Editorial)
Hyperbilirubinemia
Orlistat treatment increases fecal bilirubin excretion and decreases plasma bilirubin concentrations in hyperbilirubinemic Gunn rats (Nishioka et al). 2003;143:327-34
Hypercholesterolemia, familial
Efficacy and safety of atorvastatin in children and adolescents with familial hypercholesterolemia or severe hyperlipidemia: a multicenter, randomized, placebo-controlled trial (McCrindle et al). 2003;143:74-80
Hyperimmunoglobulinemia D; *see* IgD
Hyperkinesis
Role of dopamine transporter genotype and maternal prenatal smoking in childhood hyperactive-impulsive, inattentive, and oppositional behaviors (Kahn et al). 2003;143:104-10
Hyperlipidemia
Efficacy and safety of atorvastatin in children and adolescents with familial hypercholesterolemia or severe hyperlipidemia: a multicenter, randomized, placebo-controlled trial (McCrindle et al). 2003;143:74-80
Hyperplasia
Serum α-fetoprotein screening for hepatoblastoma in children with Beckwith-Wiedemann syndrome or isolated hemihyperplasia (Clericuzio et al). 2003;143:270-2 (CLO)
Hypertension
Blood pressure and the brain (Welch et al). 2003;143:699-700 (Editorial)
Early posttransplantation hypertension and poor long-term renal allograft survival in pediatric patients (Mitsnefes et al). 2003;143:98-103
Elevated blood pressure and decreased cognitive function among school-age children and adolescents in the United States (Lande et al). 2003;143:720-4
Hyperthyroidism
Follow-up of newborns with elevated screening T4 concentrations (LaFranchi et al). 2003;143:296-301
Neonatal hyperthyroid screening (Fisher). 2003;143:285-7 (Editorial)
Hypoglycemia
The journey to metabolic control in diabetes: many more miles to go (Silverstein and Rosenbloom). 2003;143:704-5 (Editorial)
Observations related to neonatal hypoglycemia (Schwartz). 2003;143:326 (50 years ago)
Reduced hypoglycemic episodes and improved glycemic control in children with type 1 diabetes using insulin glargine and neutral protamine Hagedorn insulin (Chase et al). 2003;143:737-40
Hypothyroidism
Evaluation of thyroid status of infants in intensive care settings: recommended. An extension of newborn screening (Rapaport). 2003;143:556-8 (Editorial)
Risk factors associated with delayed thyrotropin elevations in congenital hypothyroidism (Larson et al). 2003;143:587-91
Thyroid abnormalities by ultrasonography in neonates with congenital hypothyroidism (Garel et al). 2003;143:759-64
Hypoxia; *see* Anoxia

I

Idiopathic thrombocytopenic purpura; *see* Purpura, thrombocytopenic, idiopathic
IgA
Hyperimmunoglobulinemia D and periodic fever syndrome (HIDS) in a child with normal serum IgD, but increased serum IgA concentration (Saulsbury). 2003;143:127-9 (CLO)
IgD
Hyperimmunoglobulinemia D and periodic fever syndrome (HIDS) in a child with normal serum IgD, but increased serum IgA concentration (Saulsbury). 2003;143:127-9 (CLO)
IgE
A consistent pattern of minor immunodeficiency and subtle enteropathy in children with multiple food allergy (Latcham et al). 2003;143:39-47
The mother of all food allergies (Putnam). 2003;143:7-9 (Editorial)
IgG
Effect of corticosteroids in addition to intravenous gamma globulin therapy on serum cytokine levels in the acute phase of Kawasaki disease in children (Okada et al). 2003;143:363-7
IgM
Outcome of hematopoietic stem cell transplantation in hyper-IgM syndrome caused by CD40 deficiency (Kutukculer et al). 2003;143:141-2 (Letter)
Imaging, diagnostic; *see* Diagnostic imaging
Immune thrombocytopenic purpura; *see* Purpura, thrombocytopenic
Immunodeficiency
Childhood autoimmune cytopenia secondary to unsuspected common variable immunodeficiency (Heeney et al). 2003;143:662-5 (CLO)
A consistent pattern of minor immunodeficiency and subtle enteropathy in children with multiple food allergy (Latcham et al). 2003;143:39-47
The mother of all food allergies (Putnam). 2003;143:7-9 (Editorial)
Immunoglobulins, intravenous
IVIG, aspirin, and Kawasaki disease (Morgan et al) (Letter); (Yeung) (Reply). 2003;143:280-1
Inattentive childhood disorders; *see* Mental disorders
Incidence
Celiac disease—a never-ending story? (Hill). 2003;143:289-91 (Editorial)
Fetal rhabdomyoma: prenatal diagnosis, clinical outcome, and incidence of associated tuberous sclerosis complex (Bader et al). 2003;143:620-4
A prospective study of the incidence of childhood celiac disease (Hoffenberg et al). 2003;143:308-14
Three-year prevalence and incidence of diabetes among American Indian youth in Montana and Wyoming, 1999 to 2001 (Moore et al). 2003;143:368-71
Indians, North American
Three-year prevalence and incidence of diabetes among American Indian youth in Montana and Wyoming, 1999 to 2001 (Moore et al). 2003;143:368-71

Indomethacin
Indomethacin responsiveness of patent ductus arteriosus and renal abnormalities in preterm infants treated with indomethacin (Itabashi et al). 2003;143:203-7
Infant
Application of a scorable neurologic examination in healthy term infants aged 3 to 8 months (Haataja et al). 2003;143:546 (Letter)
Baby steps to learning language (Werker). 2003;143:S62-9
Blood galactose in infants and children (Cederbaum). 2003;143:223 (50 years ago)
The building blocks of cognition (Rose et al). 2003;143:S54-61
Daily metabolic rate in healthy infants (Rising et al). 2003;143:180-5
Do breast-fed babies benefit from iron before 6 months? (Lozoff). 2003;143:554-6 (Editorial)
Double-blind placebo-controlled trial of omeprazole in irritable infants with gastroesophageal reflux (Moore et al). 2003;143:219-23
A double-masked, randomized control trial of iron supplementation in early infancy in healthy term breast-fed infants (Friel et al). 2003;143:582-6
Effects of iron therapy on infant blood lead levels (Wolf et al). 2003;143:789-95
Enterally dosed recombinant human erythropoietin does not stimulate erythropoiesis in neonates (Juul). 2003;143:321-6
Human milk is a source of lactic acid bacteria for the infant gut (Martín et al). 2003;143:754-8
Mechanisms of action of LCPUFA effects on infant growth and neurodevelopment: perinatal biochemistry and physiology of LCPUFA discussion (Innis and Uauy). 2003;143:S96-109
Sleep-wake states and their regulatory mechanisms throughout early human development (Peirano et al). 2003;143:S70-9
Term infant studies of DHA and ARA supplementation on neurodevelopment: results of randomized controlled trials (Uauy et al). 2003;143:S17-25
Unexpected high serum levels of tacrolimus after a single topical application in an infant (Kameda et al). 2003;143:280 (Letter)
And the winner is. . .unhappy coexistence (Putnam). 2003;143:147-8 (Editorial)
Infant, diseases
Acute (infantile) Gaucher's disease (Cederbaum). 2003;143:110 (50 years ago)
Are pertussis fatalities in infants on the rise? What can be done to prevent them? (Edwards and Halasa). 2003;143:552-3 (Editorial)
Complications in infants hospitalized for bronchiolitis or respiratory syncytial virus pneumonia (Willson et al). 2003;143:S142-9
Corticosteroids for first time young wheezers: current status of the controversy (Weinberger). 2003;143:700-2 (Editorial)
Decreased energy expenditure is caused by abnormal body composition in infants with Prader-Willi syndrome (Bekx et al). 2003;143:372-6
Evaluation of thyroid status of infants in intensive care settings: recommended. An extension of newborn screening (Rapaport). 2003;143:556-8 (Editorial)
A girl with cystic fibrosis and failure to thrive (Kamath et al). 2003;143:115-9 (Grand rounds)
Left ventricular outflow obstruction in rhabdomyoma of infancy: meta-analysis of the literature (Verhaaren et al). 2003;143: 258-63 (Grand rounds)
Length of stay after infant heart surgery is related to cognitive outcome at age 8 years (Newburger et al). 2003;143:67-73
Oral prednisolone in the acute management of children age 6 to 35 months with viral respiratory infection-induced lower airway disease: a randomized, placebo-controlled trial (Csonka et al). 2003;143:725-30
Predictors of death in infants hospitalized with pertussis: a case-control study of 16 pertussis deaths in Canada (Mikelova et al). 2003;143:576-81
A prospective comparative study of 2540 infants and children with newly diagnosed idiopathic thrombocytopenic purpura (ITP) from the Intercontinental Childhood ITP Study Group (Kühne et al). 2003;143:605-8
Recent trends in severe respiratory syncytial virus (RSV) among US infants, 1997 to 2000 (Leader and Kohlhase). 2003;143:S127-32
Recurrent infections in a nine-month-old male infant (Palumbo et al). 2003;143:394-8 (Grand rounds)
Risk factors associated with delayed thyrotropin elevations in congenital hypothyroidism (Larson et al). 2003;143:587-91
Seminoma and a gonadoblastoma in an infant with mixed gonadal dysgenesis (Haddad et al). 2003;143:136 (Insights)
Infant, low birth weight
Catch-up growth among very-low-birth-weight preterm infants: a historical perspective (Robertson). 2003;143:145-6 (Editorial)
Postnatal growth in VLBW infants: significant association with neurodevelopmental outcome (Latal-Hajnal et al). 2003;143:163-70
Pulmonary ^{18}fluorodeoxyglucose uptake in infants of very low birth weight with and without intrauterine inflammation (Andersen et al). 2003;143:470-6
Pulmonary function and exercise capacity for ELBW survivors in preadolescence: effect of neonatal chronic lung disease (Kilbride et al). 2003;143:488-93
A randomized controlled trial of a home-visiting intervention on cognition and behavior in term low birth weight infants (Gardner et al). 2003;143:634-9
Infant, newborn
Does early discharge with nurse home visits affect adequacy of newborn metabolic screening? (Wall et al). 2003;143:213-8
Esophageal body and upper esophageal sphincter motor responses to esophageal provocation during maturation in preterm newborns (Jadcherla et al). 2003;143:31-8
Follow-up of newborns with elevated screening T4 concentrations (LaFranchi et al). 2003;143:296-301
The "ins and outs" of neonatal sepsis (Polin). 2003;143:3-4 (Editorial)
Inter-α inhibitor proteins in infants and decreased levels in neonatal sepsis (Baek et al). 2003;143:11-5
Neonatal hyperthyroid screening (Fisher). 2003;143:285-7 (Editorial)
Infant, newborn, diseases
Benefit and risk of heparin for maintaining peripheral venous catheters in neonates: a placebo-controlled trial (Klenner et al). 2003;143:741-5
Cardiopulmonary effects of nebulized sodium nitroprusside in term infants with hypoxic respiratory failure (Mestan et al). 2003;143:640-3
Energy expenditure in neonates with Down syndrome (Bauer et al). 2003;143:264-6 (CLO)
Infection in the newborn (comments on current literature) (Long). 2003;143:97 (50 years ago)
Interleukin-6 and tumor necrosis factor-α levels in plasma and cerebrospinal fluid of term newborn infants with hypoxic–ischemic encephalopathy (Silveira and Procianoy). 2003;143:625-9
Observations related to neonatal hypoglycemia (Schwartz). 2003;143:326 (50 years ago)
Pulmonary function and exercise capacity for ELBW survivors in preadolescence: effect of neonatal chronic lung disease (Kilbride et al). 2003;143:488-93
Thyroid abnormalities by ultrasonography in neonates with congenital hypothyroidism (Garel et al). 2003;143:759-64
Infant, premature
Elimination of ventilator dead space during synchronized ventilation in premature infants (Claure et al). 2003;143:315-20
Energy expenditure in human milk versus formula-fed preterm infants (Lubetzky et al). 2003;143:750-3
Esophageal body and upper esophageal sphincter motor responses to esophageal provocation during maturation in preterm newborns (Jadcherla et al). 2003;143:31-8

Excess mortality and morbidity among small-for-gestational-age premature infants: a population-based study (Regev et al). 2003;143:186-91
Maturation of the rectoanal inhibitory reflex in very premature infants (de Lorijn et al). 2003;143:630-3
Randomized trial of high-frequency oscillatory ventilation versus conventional ventilation: effect on systemic blood flow in very preterm infants (Osborn and Evans). 2003;143:192-8
A trial of vitamin A therapy to facilitate ductal closure in premature infants (Ravishankar et al). 2003;143:644-8
White matter damage and intraventricular hemorrhage in very preterm infants: the EPIPAGE study (Larroque et al). 2003;143:477-83

Infant, premature, diseases
Abnormal sharp transients on electroencephalograms in preterm infants with periventricular leukomalacia (Okumura et al). 2003;143:26-30
Angiotensin-converting enzyme DD genotype is associated with worse perinatal cardiorespiratory adaptation in preterm infants (Harding et al). 2003;143:746-9
Antioxidants and oxidations in bronchopulmonary dysplasia: there are no easy answers (Welty). 2003;143:697-8 (Editorial)
Defining the nature of the cerebral abnormalities in the premature infant: a qualitative magnetic resonance imaging study (Inder et al). 2003;143:171-9
The developing fundus oculi of the premature infant and its relationship to retrolental fibroplasia (Phelps). 2003;143:677 (50 years ago)
Early feeding after necrotizing enterocolitis in preterm infants (Bohnhorst et al). 2003;143:484-7
Effect of prematurity on respiratory syncytial virus hospital resource use and outcomes (Horn and Smout). 2003;143: S133-41
Indomethacin responsiveness of patent ductus arteriosus and renal abnormalities in preterm infants treated with indomethacin (Itabashi et al). 2003;143:203-7
Lower concentration of pulmonary hepatocyte growth factor is associated with more severe lung disease in preterm infants (Lassus et al). 2003;143:199-202
Morbidity and mortality after RSV-associated hospitalizations among premature Canadian infants (Sampalis). 2003;143: S150-6
N-acetylcysteine does not prevent bronchopulmonary dysplasia in immature infants: a randomized controlled trial (Ahola et al). 2003;143:713-9
Respiratory syncytial virus (RSV) loads in premature infants with and without prophylactic RSV fusion protein monoclonal antibody (DeVincenzo et al). 2003;143:123-6 (CLO)
Urinary β_2-microglobulin in premature infants with chorioamnionitis and chronic lung disease (Nishimaki et al). 2003;143:120-2 (CLO)

Infant, small for gestational age
Excess mortality and morbidity among small-for-gestational-age premature infants: a population-based study (Regev et al). 2003;143:186-91

Infant food
Energy expenditure in human milk versus formula-fed preterm infants (Lubetzky et al). 2003;143:750-3
Visual development: neural basis and new assessment methods (Neuringer and Jeffrey). 2003;143:S87-95

Infant mortality
Excess mortality and morbidity among small-for-gestational-age premature infants: a population-based study (Regev et al). 2003;143:186-91
Higher mortality rates among inborn infants admitted to neonatal intensive care units at night (Lee et al). 2003;143:592-7
Infection in the newborn (comments on current literature) (Long). 2003;143:97 (50 years ago)
Morbidity and mortality after RSV-associated hospitalizations among premature Canadian infants (Sampalis). 2003;143: S150-6
Predictors of death in infants hospitalized with pertussis: a case-control study of 16 pertussis deaths in Canada (Mikelova et al). 2003;143:576-81

Infection
Acute respiratory disease with special reference to pathogenesis, classification, and diagnosis (Noyes). 2003;143:795 (50 years ago)
Infection in the newborn (comments on current literature) (Long). 2003;143:97 (50 years ago)
Mannose-binding lectin in respiratory syncytial virus infection (Kristensen et al). 2003;143:544 (Letter)
Prevalence of hepatitis C virus infection in urban children (El-Kamary et al). 2003;143:54-9
Recurrent infections in a nine-month-old male infant (Palumbo et al). 2003;143:394-8 (Grand rounds)

Infective endocarditis; *see* Endocarditis, bacterial

Inflammation
Acute and chronic inflammation in pediatric patients receiving hemodialysis (Goldstein et al). 2003;143:653-7
Inflammation of the gastric cardia in children with symptoms of acid peptic disease (Borrelli et al). 2003;143:520-4
Pulmonary ^{18}fluorodeoxyglucose uptake in infants of very low birth weight with and without intrauterine inflammation (Andersen et al). 2003;143:470-6

Inflammatory bowel diseases
Epidemiologic and clinical characteristics of children with newly diagnosed inflammatory bowel disease in Wisconsin: a statewide population-based study (Kugathasan et al). 2003;143:525-31
Evaluation of ^{99m}Tc-HMPAO leukocyte scintigraphy in the investigation of pediatric inflammatory bowel disease (Grahnquist et al). 2003;143:48-53

Infusion pumps
Benefits of continuous subcutaneous insulin infusion in children with type 1 diabetes (Willi et al). 2003;143:796-801

Insights
Insights. 2003;143:136, 279, 406, 543, 685, 808-9

Insulin
Benefits of continuous subcutaneous insulin infusion in children with type 1 diabetes (Willi et al). 2003;143:796-801
Cardiac failure after initiation of insulin treatment in diabetic patients with β-thalassemia major (Konrad et al). 2003;143: 541-2 (CLO)
The journey to metabolic control in diabetes: many more miles to go (Silverstein and Rosenbloom). 2003;143:704-5 (Editorial)
Reduced hypoglycemic episodes and improved glycemic control in children with type 1 diabetes using insulin glargine and neutral protamine Hagedorn insulin (Chase et al). 2003;143:737-40

Insulin resistance
Obesity, insulin resistance, and other clinicopathological correlates of pediatric nonalcoholic fatty liver disease (Schwimmer et al). 2003;143:500-5

Intensive care units, neonatal
Evaluation of thyroid status of infants in intensive care settings: recommended. An extension of newborn screening (Rapaport). 2003;143:556-8 (Editorial)
Higher mortality rates among inborn infants admitted to neonatal intensive care units at night (Lee et al). 2003;143:592-7
The "ins and outs" of neonatal sepsis (Polin). 2003;143:3-4 (Editorial)
Inter-α inhibitor proteins in infants and decreased levels in neonatal sepsis (Baek et al). 2003;143:11-5
Risk factors associated with delayed thyrotropin elevations in congenital hypothyroidism (Larson et al). 2003;143:587-91

Intercontinental Childhood ITP Study Group
A prospective comparative study of 2540 infants and children with newly diagnosed idiopathic thrombocytopenic purpura (ITP) from the Intercontinental Childhood ITP Study Group (Kühne et al). 2003;143:605-8

Interleukin-6
Interleukin-6 and tumor necrosis factor-α levels in plasma and cerebrospinal fluid of term newborn infants with

hypoxic–ischemic encephalopathy (Silveira and Procianoy). 2003;143:625-9
Internship and residency
Improving the letter of recommendation for pediatric residency applicants: an idea whose time has come? (Morgenstern et al). 2003;143:143-4
Research during residency training: good for all? (Stockman). 2003;143:549-50 (Editorial)
Research exposure during pediatric residency: influence on career expectations (Cull et al). 2003;143:564-9
Intervention for Siblings: Experience Enhancement
A community-based intervention for siblings and parents of children with chronic illness or disability: the ISEE Study (Williams et al). 2003;143:386-93
Intestines
Intestinal metabolism of bilirubin in the pathogenesis of neonatal jaundice (Vitek) (Letter); (Verkade) (Reply). 2003;143:810-2
Intracranial tumors; *see* Brain neoplasms
Intravenous gamma globulin; *see* IgG
Invited commentary
Invited commentary. 2003;143:149-54, 430-3
Iron
Do breast-fed babies benefit from iron before 6 months? (Lozoff). 2003;143:554-6 (Editorial)
A double-masked, randomized control trial of iron supplementation in early infancy in healthy term breast-fed infants (Friel et al). 2003;143:582-6
Effects of iron therapy on infant blood lead levels (Wolf et al). 2003;143:789-95
Iron deficiency and blood lead levels (Buchanan). 2003;143:281 (Letter)
Iron deficiency and blood lead levels (Eden). 2003;143:281-2 (Letter)
Ischemia
Interleukin-6 and tumor necrosis factor-α levels in plasma and cerebrospinal fluid of term newborn infants with hypoxic–ischemic encephalopathy (Silveira and Procianoy). 2003;143:625-9
ISEE; *see* Intervention for Siblings: Experience Enhancement

J

Jaundice, neonatal
Intestinal metabolism of bilirubin in the pathogenesis of neonatal jaundice (Vitek) (Letter); (Verkade) (Reply). 2003;143:810-2

K

Kawasaki disease; *see* Mucocutaneous lymph node syndrome
Kidney, abnormalities
Indomethacin responsiveness of patent ductus arteriosus and renal abnormalities in preterm infants treated with indomethacin (Itabashi et al). 2003;143:203-7
Nephrogenic fibrosing dermopathy: two pediatric cases (Jan et al). 2003;143:678-81 (CLO)
Kidney diseases
Chyluria due to retroperitoneal lymphangioma producing nephrotic syndrome (Kano and Arisaka). 2003;143:685 (Insights)
Radiologic features of renal osteodystrophy in a patient with "normal" bone mineralization (Mahmud et al). 2003;143:279 (Insights)
Kidney function tests
Long-term antiproteinuric and renoprotective efficacy and safety of losartan in children with proteinuria (Ellis et al). 2003;143:89-97
Kidney transplantation
Early posttransplantation hypertension and poor long-term renal allograft survival in pediatric patients (Mitsnefes et al). 2003;143:98-103
Killer cells, natural
Acute chylothorax in children: selective retention of memory T cells and natural killer cells (Orange et al). 2003;143:243-9
Kininase II
Angiotensin-converting enzyme DD genotype is associated with worse perinatal cardiorespiratory adaptation in preterm infants (Harding et al). 2003;143:746-9

L

Lactic acid
Human milk is a source of lactic acid bacteria for the infant gut (Martín et al). 2003;143:754-8
Language
Baby steps to learning language (Werker). 2003;143:S62-9
Lawson Wilkins Pediatric Endocrinology Society Drug and Therapeutics Committee
Update of guidelines for the use of growth hormone in children: the Lawson Wilkins Pediatric Endocrinology Society Drug and Therapeutics Committee (Wilson et al). 2003;143:415-21
LCPUFA; *see* Fatty acids, unsaturated
Lead
Effects of iron therapy on infant blood lead levels (Wolf et al). 2003;143:789-95
Iron deficiency and blood lead levels (Buchanan). 2003;143:281 (Letter)
Iron deficiency and blood lead levels (Eden). 2003;143:281-2 (Letter)
Lean mass; *see* Bone density
Lectins
Mannose-binding lectin in respiratory syncytial virus infection (Kristensen et al). 2003;143:544 (Letter)
Left ventricular outflow obstruction; *see* Ventricular function, left
Length of stay
Length of stay after infant heart surgery is related to cognitive outcome at age 8 years (Newburger et al). 2003;143:67-73
Letter of recommendation; *see* Recommendations
Letters
ALL and fractures (Halaba) (Letter); (van der Sluis et al) (Reply). 2003;143:412
Apolipoprotein E (ApoE) and ApoE-rich high-density cholesterol as potential early diagnostic markers of congenital biliary tract anomalies (Nagasaka et al). 2003;143:411 (Letter)
Application of a scorable neurologic examination in healthy term infants aged 3 to 8 months (Haataja et al). 2003;143:546 (Letter)
Embolization of cannula fragments during insertion of central catheters (De Paoli et al). 2003;143:690-1 (Letter)
Global reduction of Hib disease: what are the next steps? Proceedings of the meeting. Scottsdale, Arizona, September 22-25, 2002 (Watt et al). 2003;143:S163-87
Idiopathic cyclic vomiting syndrome associated with gastroesophageal reflux and chronic sinusitis (Selimoglu et al) (Letter); (Olson) (Reply). 2003;143:545
Intestinal metabolism of bilirubin in the pathogenesis of neonatal jaundice (Vitek) (Letter); (Verkade) (Reply). 2003;143:810-2
Iron deficiency and blood lead levels (Buchanan). 2003;143:281 (Letter)
Iron deficiency and blood lead levels (Eden). 2003;143:281-2 (Letter)
IVIG, aspirin, and Kawasaki disease (Morgan et al) (Letter); (Yeung) (Reply). 2003;143:280-1
Mannose-binding lectin in respiratory syncytial virus infection (Kristensen et al). 2003;143:544 (Letter)
MEFV gene analysis in PFAPA (Cazeneuve et al). 2003;143:140-1 (Letter)
Outcome of hematopoietic stem cell transplantation in hyper-IgM syndrome caused by CD40 deficiency (Kutukculer et al). 2003;143:141-2 (Letter)
Quality of life and self-esteem in children treated for idiopathic short stature (Sandberg). 2003;143:691 (Letter)

Sweetened drinks and nutrition (Goodrick) (Letter); (Levitsky) (Reply). 2003;143:812
Thalidomide therapy for juvenile-onset entero-Behçet disease (Yasui et al). 2003;143:692-4 (Letter)
Unexpected high serum levels of tacrolimus after a single topical application in an infant (Kameda et al). 2003;143:280 (Letter)
Leukemia, lymphocytic, acute
ALL and fractures (Halaba) (Letter); (van der Sluis et al) (Reply). 2003;143:412
Leukocytes
Evaluation of ^{99m}Tc-HMPAO leukocyte scintigraphy in the investigation of pediatric inflammatory bowel disease (Grahnquist et al). 2003;143:48-53
Leukomalacia, periventricular
Abnormal sharp transients on electroencephalograms in preterm infants with periventricular leukomalacia (Okumura et al). 2003;143:26-30
Levalbuterol
Comparison of racemic albuterol and levalbuterol for treatment of acute asthma (Carl et al). 2003;143:731-6
Mirror images: is levalbuterol the fairest of them all? (Kattan). 2003;143:702-4 (Editorial)
Lipase
Relation between pancreatic lipase activity and gastric emptying rate in children with cystic fibrosis (Symonds et al). 2003;143:772-5
Lipoproteins, HDL cholesterol
Apolipoprotein E (ApoE) and ApoE-rich high-density cholesterol as potential early diagnostic markers of congenital biliary tract anomalies (Nagasaka et al). 2003;143:411 (Letter)
Liver diseases
Obesity, insulin resistance, and other clinicopathological correlates of pediatric nonalcoholic fatty liver disease (Schwimmer et al). 2003;143:500-5
Surveillance for cystic fibrosis–associated hepatobiliary disease: early ultrasound changes and predisposing factors (Lenaerts et al). 2003;143:343-50
Liver neoplasms
Serum α-fetoprotein screening for hepatoblastoma in children with Beckwith-Wiedemann syndrome or isolated hemihyperplasia (Clericuzio et al). 2003;143:270-2 (CLO)
Long-chain polyunsaturated fatty acids; *see* Fatty acids, unsaturated
Losartan
Long-term antiproteinuric and renoprotective efficacy and safety of losartan in children with proteinuria (Ellis et al). 2003;143:89-97
Low birth weight infant; *see* Infant, low birth weight
Lower airway disease; *see* Bronchiolitis
Lung diseases
Lower concentration of pulmonary hepatocyte growth factor is associated with more severe lung disease in preterm infants (Lassus et al). 2003;143:199-202
Pulmonary ^{18}fluorodeoxyglucose uptake in infants of very low birth weight with and without intrauterine inflammation (Andersen et al). 2003;143:470-6
Pulmonary function and exercise capacity for ELBW survivors in preadolescence: effect of neonatal chronic lung disease (Kilbride et al). 2003;143:488-93
Urinary β_2-microglobulin in premature infants with chorioamnionitis and chronic lung disease (Nishimaki et al). 2003;143:120-2 (CLO)
Lupus erythematosus, systemic
Thrombocytopenia and thromboembolism in pediatric systemic lupus erythematosus (Schmugge et al). 2003;143:666-9 (CLO)
Lymphadenitis
Cat-scratch fever (Long). 2003;143:519 (50 years ago)
MEFV gene analysis in PFAPA (Cazeneuve et al). 2003;143:140-1 (Letter)
Lymphangioma
Chyluria due to retroperitoneal lymphangioma producing nephrotic syndrome (Kano and Arisaka). 2003;143:685 (Insights)

M

Magnetic resonance imaging
Assessing brain development using neurophysiologic and behavioral measures (Thomas). 2003;143:S46-53
Defining the nature of the cerebral abnormalities in the premature infant: a qualitative magnetic resonance imaging study (Inder et al). 2003;143:171-9
Malnourishment; *see* Nutrition disorders
Malpractice
Strategies for the prevention of medical error in pediatrics (Fernandez and Gillis-Ring). 2003;143:155-62
Mannose
Mannose-binding lectin in respiratory syncytial virus infection (Kristensen et al). 2003;143:544 (Letter)
Manpower
How many pediatricians? Pitfalls in analysis and possible approaches (Chesney). 2003;143:550-2 (Editorial)
Predicting the pediatric workforce: use of trend analysis (Freed et al). 2003;143:570-5
Mass screening
Does early discharge with nurse home visits affect adequacy of newborn metabolic screening? (Wall et al). 2003;143:213-8
Ms/MS-based newborn and family screening detects asymptomatic patients with very-long-chain acyl-CoA dehydrogenase deficiency (Spiekerkoetter et al). 2003;143:335-42
Screening girls with Turner syndrome: the National Cooperative Growth Study experience (Parker et al). 2003;143:133-5 (CLO)
Serum α-fetoprotein screening for hepatoblastoma in children with Beckwith-Wiedemann syndrome or isolated hemihyperplasia (Clericuzio et al). 2003;143:270-2 (CLO)
Maternal behavior
Role of dopamine transporter genotype and maternal prenatal smoking in childhood hyperactive-impulsive, inattentive, and oppositional behaviors (Kahn et al). 2003;143:104-10
Maternal-fetal exchange
Validation of a new biomarker of fetal exposure to alcohol (Bearer et al). 2003;143:463-9
Maturation; *see* Growth and development
Meconium
Validation of a new biomarker of fetal exposure to alcohol (Bearer et al). 2003;143:463-9
Medical adherence; *see* Patient compliance
Mediterranean fever
Prevalence and significance of mutations in the familial Mediterranean fever gene in Henoch-Schönlein purpura (Gershoni-Baruch et al). 2003;143:658-61
Memory
Acute chylothorax in children: selective retention of memory T cells and natural killer cells (Orange et al). 2003;143:243-9
Mental disorders
Role of dopamine transporter genotype and maternal prenatal smoking in childhood hyperactive-impulsive, inattentive, and oppositional behaviors (Kahn et al). 2003;143:104-10
Metabolism
Daily metabolic rate in healthy infants (Rising et al). 2003;143:180-5
Does early discharge with nurse home visits affect adequacy of newborn metabolic screening? (Wall et al). 2003;143:213-8
In vivo approaches to quantifying and imaging brain arachidonic and docosahexaenoic acid metabolism (Rapoport). 2003;143:S26-34
Intestinal metabolism of bilirubin in the pathogenesis of neonatal jaundice (Vitek) (Letter); (Verkade) (Reply). 2003;143:810-2
The journey to metabolic control in diabetes: many more miles to go (Silverstein and Rosenbloom). 2003;143:704-5 (Editorial)
Long-term developmental outcomes of children identified through a newborn screening program with a metabolic or endocrine disorder: a population-based approach (Braun et al). 2003;143:236-42

Reduced hypoglycemic episodes and improved glycemic control in children with type 1 diabetes using insulin glargine and neutral protamine Hagedorn insulin (Chase et al). 2003;143:737-40
Methionine
Increased plasma homocysteine and *S*-adenosylhomocysteine and decreased methionine is associated with altered phosphatidylcholine and phosphatidylethanolamine in cystic fibrosis (Innis et al). 2003;143:351-6
Microglobulins
Urinary β_2-microglobulin in premature infants with chorioamnionitis and chronic lung disease (Nishimaki et al). 2003;143:120-2 (CLO)
Migraine
Brain imaging and prophylactic therapy in children with migraine: recommendations versus reality (Schor). 2003;143:776-9
Milk, human
Energy expenditure in human milk versus formula-fed preterm infants (Lubetzky et al). 2003;143:750-3
Human milk is a source of lactic acid bacteria for the infant gut (Martín et al). 2003;143:754-8
Mitochondria
Antenatal manifestations of mitochondrial respiratory chain deficiency (von Kleist-Retzow et al). 2003;143:208-12
Mixed gonadal dysgenesis; *see* Gonadal dysgenesis, mixed
Monoclonal antibodies; *see* Antibodies, monoclonal
Morbidity
Duration and morbidity of newly diagnosed idiopathic thrombocytopenic purpura in children: a prospective Nordic study of an unselected cohort (Rosthøj et al). 2003;143:302-7
Immune or idiopathic thrombocytopenic purpura (ITP) in childhood: what are the risks and who should be treated? (de Alarcon). 2003;143:287-9 (Editorial)
Mortality, infant; *see* Infant mortality
Motivation
Motivating children and adolescents to improve adherence (Lask). 2003;143:430-3 (Invited commentary)
Motor activity
Esophageal body and upper esophageal sphincter motor responses to esophageal provocation during maturation in preterm newborns (Jadcherla et al). 2003;143:31-8
Mucocutaneous lymph node syndrome
Effect of corticosteroids in addition to intravenous gamma globulin therapy on serum cytokine levels in the acute phase of Kawasaki disease in children (Okada et al). 2003;143:363-7
IVIG, aspirin, and Kawasaki disease (Morgan et al) (Letter); (Yeung) (Reply). 2003;143:280-1
A polymorphism in the promoter of the CD14 gene (CD14/-159) is associated with the development of coronary artery lesions in patients with Kawasaki disease (Nishimura et al). 2003;143: 357-62
Mutation
Prevalence and significance of mutations in the familial Mediterranean fever gene in Henoch-Schönlein purpura (Gershoni-Baruch et al). 2003;143:658-61
Myasthenia gravis
Successful treatment of refractory myasthenia gravis using rituximab: a pediatric case report (Wylam et al). 2003;143: 674-7 (CLO)

N

Naproxen
Naproxen as an alternative to aspirin for the treatment of arthritis of rheumatic fever: a randomized trial (Hashkes et al). 2003;143:399-401 (CLO)
National Cooperative Growth Study
Screening girls with Turner syndrome: the National Cooperative Growth Study experience (Parker et al). 2003;143:133-5 (CLO)
Natural killer cells; *see* Killer cells, natural
Nebulizers and vaporizers
Cardiopulmonary effects of nebulized sodium nitroprusside in term infants with hypoxic respiratory failure (Mestan et al). 2003;143:640-3
Necrotizing enterocolitis; *see* Enterocolitis, pseudomembranous
Neonatal intensive care units; *see* Intensive care units, neonatal
Neonatal jaundice; *see* Jaundice, neonatal
Neonatal screening
Evaluation of thyroid status of infants in intensive care settings: recommended. An extension of newborn screening (Rapaport). 2003;143:556-8 (Editorial)
Follow-up of newborns with elevated screening T4 concentrations (LaFranchi et al). 2003;143:296-301
Long-term developmental outcomes of children identified through a newborn screening program with a metabolic or endocrine disorder: a population-based approach (Braun et al). 2003;143:236-42
Ms/MS-based newborn and family screening detects asymptomatic patients with very-long-chain acyl-CoA dehydrogenase deficiency (Spiekerkoetter et al). 2003;143:335-42
Neonatal hyperthyroid screening (Fisher). 2003;143:285-7 (Editorial)
Newborn screening for cystic fibrosis: ensuring more good than harm (Farrell and Farrell). 2003;143:707-12 (Commentary)
Risk factors associated with delayed thyrotropin elevations in congenital hypothyroidism (Larson et al). 2003;143:587-91
Neonate; *see* Infant, newborn
Nephrogenic fibrosing dermopathy; *see* Kidney, abnormalities; Skin diseases
Nephrotic syndrome
Chyluria due to retroperitoneal lymphangioma producing nephrotic syndrome (Kano and Arisaka). 2003;143:685 (Insights)
Nervous system
Visual development: neural basis and new assessment methods (Neuringer and Jeffrey). 2003;143:S87-95
Neuro-imaging; *see* Diagnostic imaging
Neurochemistry
Structural and functional maturation of the developing primate brain (Levitt). 2003;143:S35-45
Neurocysticercosis; *see* Cysticercosis
Neurodevelopmental outcome; *see* Child development
Neurologic manifestations
Application of a scorable neurologic examination in healthy term infants aged 3 to 8 months (Haataja et al). 2003;143:546 (Letter)
Neurophysiology
Assessing brain development using neurophysiologic and behavioral measures (Thomas). 2003;143:S46-53
Newborn infant; *see* Infant, newborn
Night
Higher mortality rates among inborn infants admitted to neonatal intensive care units at night (Lee et al). 2003;143:592-7
Nitroprusside
Cardiopulmonary effects of nebulized sodium nitroprusside in term infants with hypoxic respiratory failure (Mestan et al). 2003;143:640-3
Nordic Society for Pediatric Hematology and Oncology
Duration and morbidity of newly diagnosed idiopathic thrombocytopenic purpura in children: a prospective Nordic study of an unselected cohort (Rosthøj et al). 2003;143:302-7
Immune or idiopathic thrombocytopenic purpura (ITP) in childhood: what are the risks and who should be treated? (de Alarcon). 2003;143:287-9 (Editorial)
North American Indians; *see* Indians, North American
Nuclear family
A community-based intervention for siblings and parents of children with chronic illness or disability: the ISEE Study (Williams et al). 2003;143:386-93
Nutrition
Baby steps to learning language (Werker). 2003;143:S62-9
DHA-rich phospholipids optimize G-protein–coupled signaling (Mitchell et al). 2003;143:S80-6

Sweetened drinks and nutrition (Goodrick) (Letter); (Levitsky) (Reply). 2003;143:812
Nutrition disorders
Efficacy and safety of a modified oral rehydration solution (ReSoMaL) in the treatment of severely malnourished children with watery diarrhea (Alam et al). 2003;143:614-9

O

Obesity
Obesity, insulin resistance, and other clinicopathological correlates of pediatric nonalcoholic fatty liver disease (Schwimmer et al). 2003;143:500-5
Omeprazole
Double-blind placebo-controlled trial of omeprazole in irritable infants with gastroesophageal reflux (Moore et al). 2003;143:219-23
And the winner is. . .unhappy coexistence (Putnam). 2003;143:147-8 (Editorial)
Oppositional disorder; *see* Mental disorders
Oral administration; *see* Administration, oral
Orlistat
Orlistat treatment increases fecal bilirubin excretion and decreases plasma bilirubin concentrations in hyperbilirubinemic Gunn rats (Nishioka et al). 2003;143:327-34
Otitis media
A randomized, placebo-controlled trial of the effect of antihistamine or corticosteroid treatment in acute otitis media (Chonmaitree et al). 2003;143:377-85
Outcome of treatment; *see* Treatment outcome
Oxidative phosphorylation
Antenatal manifestations of mitochondrial respiratory chain deficiency (von Kleist-Retzow et al). 2003;143:208-12
Oxygen
Antioxidants and oxidations in bronchopulmonary dysplasia: there are no easy answers (Welty). 2003;143:697-8 (Editorial)
Cardiopulmonary effects of nebulized sodium nitroprusside in term infants with hypoxic respiratory failure (Mestan et al). 2003;143:640-3
N-acetylcysteine does not prevent bronchopulmonary dysplasia in immature infants: a randomized controlled trial (Ahola et al). 2003;143:713-9
Oxyuriasis
The treatment of enterobiasis (oxyuriasis): the need for a special sleeping garment (Long). 2003;143:263 (50 years ago)

P

Pain
Complex regional pain syndrome after hepatitis B vaccine (Jastaniah et al). 2003;143:802-4 (CLO)
Sickle-cell anemia crisis: report on seven patients treated with priscoline (Buchanan). 2003;143:745 (50 years ago)
Palivizumab
Palivizumab prophylaxis reduces hospitalization due to respiratory syncytial virus in young children with hemodynamically significant congenital heart disease (Feltes et al). 2003;143:532-40
Pancreas
Relation between pancreatic lipase activity and gastric emptying rate in children with cystic fibrosis (Symonds et al). 2003;143:772-5
Pancreatic insufficiency
Endogenous fecal losses of calcium compromise calcium balance in pancreatic insufficient girls with cystic fibrosis (Schulze et al). 2003;143:765-71
Parents
A community-based intervention for siblings and parents of children with chronic illness or disability: the ISEE Study (Williams et al). 2003;143:386-93
Sleep-wake states and their regulatory mechanisms throughout early human development (Peirano et al). 2003;143:S70-9
Parkinson disease
Parkinsonian features after streptococcal pharyngitis (Ben-Pazi et al). 2003;143:267-9 (CLO)
Patent ductus arteriosus; *see* Ductus arteriosus, patent
Patient compliance
Motivating children and adolescents to improve adherence (Lask). 2003;143:430-3 (Invited commentary)
Tales of pediatric asthma management: family-based strategies related to medical adherence and health care utilization (Fiese and Wamboldt). 2003;143:457-62
Patient discharge
Does early discharge with nurse home visits affect adequacy of newborn metabolic screening? (Wall et al). 2003;143:213-8
Pediatrics
How many pediatricians? Pitfalls in analysis and possible approaches (Chesney). 2003;143:550-2 (Editorial)
Predicting the pediatric workforce: use of trend analysis (Freed et al). 2003;143:570-5
The Program for Maintenance of Certification in Pediatrics® (PMCP)™ (Stockman et al). 2003;143:292-5
Providing culturally competent pediatric care: integrating pediatricians, institutions, families, and communities into the process (Flores). 2003;143:1-2
Research during residency training: good for all? (Stockman). 2003;143:549-50 (Editorial)
Research exposure during pediatric residency: influence on career expectations (Cull et al). 2003;143:564-9
Strategies for the prevention of medical error in pediatrics (Fernandez and Gillis-Ring). 2003;143:155-62
Penicillins
The frivolous use of antibiotics (Editor's column) (Long). 2003;143:314 (50 years ago)
Invasive pneumococcal infections in children with sickle cell disease in the era of penicillin prophylaxis, antibiotic resistance, and 23-valent pneumococcal polysaccharide vaccination (Adamkiewicz et al). 2003;143:438-44
Prevention of invasive pneumococcal infection in sickle cell disease: on the threshold of a new era of successes? (Overturf). 2003;143:423-5 (Editorial)
Peripheral venous catheterization; *see* Catheterization, peripheral
Periventricular leukomalacia; *see* Leukomalacia, periventricular
Pertussis; *see* Whooping cough
PFAPA; *see* Fever; Lymphadenitis; Stomatitis, aphthous
Pharyngitis
MEFV gene analysis in PFAPA (Cazeneuve et al). 2003;143:140-1 (Letter)
Parkinsonian features after streptococcal pharyngitis (Ben-Pazi et al). 2003;143:267-9 (CLO)
Phenotype
Phenotypic continuum in neuronopathic Gaucher disease: an intermediate phenotype between type 2 and type 3 (Goker-Alpan et al). 2003;143:273-6 (CLO)
Phosphatidylcholines
Increased plasma homocysteine and *S*-adenosylhomocysteine and decreased methionine is associated with altered phosphatidylcholine and phosphatidylethanolamine in cystic fibrosis (Innis et al). 2003;143:351-6
Phosphatidylethanolamines
Increased plasma homocysteine and *S*-adenosylhomocysteine and decreased methionine is associated with altered phosphatidylcholine and phosphatidylethanolamine in cystic fibrosis (Innis et al). 2003;143:351-6
Phospholipids
DHA-rich phospholipids optimize G-protein–coupled signaling (Mitchell et al). 2003;143:S80-6
Physician-patient relations
Challenges in evaluating methods to improve physician practice (Cabana and Clark). 2003;143:413-4

Physician's practice patterns
Brain imaging and prophylactic therapy in children with migraine: recommendations versus reality (Schor). 2003;143:776-9
Challenges in evaluating methods to improve physician practice (Cabana and Clark). 2003;143:413-4
Physiology
Mechanisms of action of LCPUFA effects on infant growth and neurodevelopment: perinatal biochemistry and physiology of LCPUFA discussion (Innis and Uauy). 2003;143:S96-109
Perinatal biochemistry and physiology of long-chain polyunsaturated fatty acids (Innis). 2003;143:S1-8
Plasma
Increased plasma homocysteine and *S*-adenosylhomocysteine and decreased methionine is associated with altered phosphatidylcholine and phosphatidylethanolamine in cystic fibrosis (Innis et al). 2003;143:351-6
Interleukin-6 and tumor necrosis factor-α levels in plasma and cerebrospinal fluid of term newborn infants with hypoxic–ischemic encephalopathy (Silveira and Procianoy). 2003;143:625-9
Orlistat treatment increases fecal bilirubin excretion and decreases plasma bilirubin concentrations in hyperbilirubinemic Gunn rats (Nishioka et al). 2003;143:327-34
Plasminogen activator
Successful treatment of infective endocarditis with recombinant tissue plasminogen activator (Levitas et al). 2003;143:649-52
Pneumatosis cystoides intestinalis
Images in clinical medicine: pneumatosis intestinalis (Warner and Falcone). 2003;143:543 (Insights)
Pneumococcal infections
Invasive pneumococcal infections in children with sickle cell disease in the era of penicillin prophylaxis, antibiotic resistance, and 23-valent pneumococcal polysaccharide vaccination (Adamkiewicz et al). 2003;143:438-44
Prevention of invasive pneumococcal infection in sickle cell disease: on the threshold of a new era of successes? (Overturf). 2003;143:423-5 (Editorial)
Prophylaxis against respiratory syncytial virus (RSV), varicella, and pneumococcal infections: economic-based decision-making (Strutton and Stang). 2003;143:S157-62
Pneumonia
Complications in infants hospitalized for bronchiolitis or respiratory syncytial virus pneumonia (Willson et al). 2003;143:S142-9
Poliomyelitis
Medical progress: recent progress in poliomyelitis research (Green). 2003;143:15 (50 years ago)
Polychlorinated biphenyls
Prenatal exposure to polychlorinated biphenyls and attention at school age (Jacobson and Jacobson). 2003;143:780-8
Polymorphism
A polymorphism in the promoter of the CD14 gene (CD14/-159) is associated with the development of coronary artery lesions in patients with Kawasaki disease (Nishimura et al). 2003;143:357-62
Polysaccharides
Invasive pneumococcal infections in children with sickle cell disease in the era of penicillin prophylaxis, antibiotic resistance, and 23-valent pneumococcal polysaccharide vaccination (Adamkiewicz et al). 2003;143:438-44
Prevention of invasive pneumococcal infection in sickle cell disease: on the threshold of a new era of successes? (Overturf). 2003;143:423-5 (Editorial)
Posttransplantation; *see* Transplantation
Prader-Willi syndrome
Decreased energy expenditure is caused by abnormal body composition in infants with Prader-Willi syndrome (Bekx et al). 2003;143:372-6
Preadolescence; *see* Adolescence
Predisposing factors; *see* Causality
Prednisolone
Corticosteroids for first time young wheezers: current status of the controversy (Weinberger). 2003;143:700-2 (Editorial)
Oral prednisolone in the acute management of children age 6 to 35 months with viral respiratory infection-induced lower airway disease: a randomized, placebo-controlled trial (Csonka et al). 2003;143:725-30
Prednisolone in the treatment of adrenal insufficiency: a re-evaluation of relative potency (Punthakee et al). 2003;143:402-5 (CLO)
Pregnancy
Smallpox vaccination and pregnancy (Long). 2003;143:476 (50 years ago)
Pregnancy in adolescence
Characteristics and risk factors for adverse birth outcomes in pregnant black adolescents (Chang et al). 2003;143:250-7
Pregnancy outcome
Characteristics and risk factors for adverse birth outcomes in pregnant black adolescents (Chang et al). 2003;143:250-7
Prenatal diagnosis
Fetal rhabdomyoma: prenatal diagnosis, clinical outcome, and incidence of associated tuberous sclerosis complex (Bader et al). 2003;143:620-4
Prenatal exposure delayed effects
Prenatal exposure to polychlorinated biphenyls and attention at school age (Jacobson and Jacobson). 2003;143:780-8
Preterm infant; *see* Infant, premature
Prevalence
Prevalence of hepatitis C virus infection in urban children (El-Kamary et al). 2003;143:54-9
Prevalence and significance of mutations in the familial Mediterranean fever gene in Henoch-Schönlein purpura (Gershoni-Baruch et al). 2003;143:658-61
Three-year prevalence and incidence of diabetes among American Indian youth in Montana and Wyoming, 1999 to 2001 (Moore et al). 2003;143:368-71
Priscoline
Sickle-cell anemia crisis: report on seven patients treated with priscoline (Buchanan). 2003;143:745 (50 years ago)
Product surveillance, postmarketing
Strategies for the prevention of medical error in pediatrics (Fernandez and Gillis-Ring). 2003;143:155-62
Productivity; *see* Efficiency
Promoter regions
A polymorphism in the promoter of the CD14 gene (CD14/-159) is associated with the development of coronary artery lesions in patients with Kawasaki disease (Nishimura et al). 2003;143:357-62
Prophylaxis
Brain imaging and prophylactic therapy in children with migraine: recommendations versus reality (Schor). 2003;143:776-9
Invasive pneumococcal infections in children with sickle cell disease in the era of penicillin prophylaxis, antibiotic resistance, and 23-valent pneumococcal polysaccharide vaccination (Adamkiewicz et al). 2003;143:438-44
Palivizumab prophylaxis reduces hospitalization due to respiratory syncytial virus in young children with hemodynamically significant congenital heart disease (Feltes et al). 2003;143:532-40
Prevention of invasive pneumococcal infection in sickle cell disease: on the threshold of a new era of successes? (Overturf). 2003;143:423-5 (Editorial)
Prophylaxis against respiratory syncytial virus (RSV), varicella, and pneumococcal infections: economic-based decision-making (Strutton and Stang). 2003;143:S157-62
Respiratory syncytial virus (RSV) loads in premature infants with and without prophylactic RSV fusion protein monoclonal antibody (DeVincenzo et al). 2003;143:123-6 (CLO)
Protamines
The journey to metabolic control in diabetes: many more miles to go (Silverstein and Rosenbloom). 2003;143:704-5 (Editorial)

Reduced hypoglycemic episodes and improved glycemic control in children with type 1 diabetes using insulin glargine and neutral protamine Hagedorn insulin (Chase et al). 2003;143:737-40
Proteins
DHA-rich phospholipids optimize G-protein–coupled signaling (Mitchell et al). 2003;143:S80-6
The "ins and outs" of neonatal sepsis (Polin). 2003;143:3-4 (Editorial)
Inter-α inhibitor proteins in infants and decreased levels in neonatal sepsis (Baek et al). 2003;143:11-5
Proteinuria
Long-term antiproteinuric and renoprotective efficacy and safety of losartan in children with proteinuria (Ellis et al). 2003;143:89-97
Pseudotumor cerebri
Desmopressin (DDAVP)-induced pseudotumor cerebri (Neely et al). 2003;143:808 (Insights)
Puberty, precocious
Gonadotrophin-dependant precocious puberty and occult intracranial tumors: which girls should have neuro-imaging? (Stanhope). 2003;143:426-7 (Editorial)
Precocious puberty: McCune-Albright syndrome and beyond (Saenger and Rincon). 2003;143:9-10 (Editorial)
Selecting girls with precocious puberty for brain imaging: European validation of an evidence-based diagnosis rule (Chalumeau et al). 2003;143:445-50
Tamoxifen treatment for precocious puberty in McCune-Albright syndrome: a multicenter trial (Eugster et al). 2003;143:60-6
Pulmonary diseases; see Lung diseases
Pulmonary function tests; see Respiratory function tests
Purpura, Schönlein-Henoch
Prevalence and significance of mutations in the familial Mediterranean fever gene in Henoch-Schönlein purpura (Gershoni-Baruch et al). 2003;143:658-61
Purpura, thrombocytopenic
Childhood autoimmune cytopenia secondary to unsuspected common variable immunodeficiency (Heeney et al). 2003;143:662-5 (CLO)
Successful use of anti-CD20 (rituximab) in severe, life-threatening childhood immune thrombocytopenic purpura (Bengtson et al). 2003;143:670-3 (CLO)
Purpura, thrombocytopenic, idiopathic
Duration and morbidity of newly diagnosed idiopathic thrombocytopenic purpura in children: a prospective Nordic study of an unselected cohort (Rosthøj et al). 2003;143:302-7
Immune or idiopathic thrombocytopenic purpura (ITP) in childhood: what are the risks and who should be treated? (de Alarcon). 2003;143:287-9 (Editorial)
A prospective comparative study of 2540 infants and children with newly diagnosed idiopathic thrombocytopenic purpura (ITP) from the Intercontinental Childhood ITP Study Group (Kühne et al). 2003;143:605-8

Q

Quality of care
Challenges in evaluating methods to improve physician practice (Cabana and Clark). 2003;143:413-4
Quality of life
Improving health outcomes for children (Boat). 2003;143:559-63
Quality of life and self-esteem in children treated for idiopathic short stature (Sandberg). 2003;143:691 (Letter)

R

Racemic albuterol; *see* Albuterol
Radiology
Radiologic features of renal osteodystrophy in a patient with "normal" bone mineralization (Mahmud et al). 2003;143:279 (Insights)
Radionuclide imaging
Evaluation of ^{99m}Tc-HMPAO leukocyte scintigraphy in the investigation of pediatric inflammatory bowel disease (Grahnquist et al). 2003;143:48-53
Recommendations
Brain imaging and prophylactic therapy in children with migraine: recommendations versus reality (Schor). 2003;143:776-9
Improving the letter of recommendation for pediatric residency applicants: an idea whose time has come? (Morgenstern et al). 2003;143:143-4
Rectoanal inhibitory reflex
Maturation of the rectoanal inhibitory reflex in very premature infants (de Lorijn et al). 2003;143:630-3
Recurrence
Recurrent infections in a nine-month-old male infant (Palumbo et al). 2003;143:394-8 (Grand rounds)
Rehydration solutions
Efficacy and safety of a modified oral rehydration solution (ReSoMaL) in the treatment of severely malnourished children with watery diarrhea (Alam et al). 2003;143:614-9
Renal abnormalities; *see* Kidney, abnormalities
Renal artery
Rapid deterioration of renal artery dysplasia in tuberous sclerosis (Yoshida et al). 2003;143:406 (Insights)
Renal osteodystrophy
Radiologic features of renal osteodystrophy in a patient with "normal" bone mineralization (Mahmud et al). 2003;143:279 (Insights)
Renoprotective efficacy tests; *see* Kidney function tests
Research
Challenges in evaluating methods to improve physician practice (Cabana and Clark). 2003;143:413-4
Medical progress: recent progress in poliomyelitis research (Green). 2003;143:15 (50 years ago)
Research during residency training: good for all? (Stockman). 2003;143:549-50 (Editorial)
Research exposure and academic pediatric careers (Chevalier). 2003;143:547-8
Research exposure during pediatric residency: influence on career expectations (Cull et al). 2003;143:564-9
Residency; *see* Internship and residency
Respiration, artificial
Elimination of ventilator dead space during synchronized ventilation in premature infants (Claure et al). 2003;143:315-20
Randomized trial of high-frequency oscillatory ventilation versus conventional ventilation: effect on systemic blood flow in very preterm infants (Osborn and Evans). 2003;143:192-8
Respiratory chain; *see* Electron transport
Respiratory function tests
Pulmonary function and exercise capacity for ELBW survivors in preadolescence: effect of neonatal chronic lung disease (Kilbride et al). 2003;143:488-93
Respiratory insufficiency
Cardiopulmonary effects of nebulized sodium nitroprusside in term infants with hypoxic respiratory failure (Mestan et al). 2003;143:640-3
Respiratory sounds
Corticosteroids for first time young wheezers: current status of the controversy (Weinberger). 2003;143:700-2 (Editorial)
Oral prednisolone in the acute management of children age 6 to 35 months with viral respiratory infection-induced lower airway disease: a randomized, placebo-controlled trial (Csonka et al). 2003;143:725-30
Respiratory syncytial viruses
Complications in infants hospitalized for bronchiolitis or respiratory syncytial virus pneumonia (Willson et al). 2003;143:S142-9
Effect of prematurity on respiratory syncytial virus hospital resource use and outcomes (Horn and Smout). 2003;143:S133-41

Environmental and demographic risk factors for respiratory syncytial virus lower respiratory tract disease (Simoes). 2003;143:S118-26
Mannose-binding lectin in respiratory syncytial virus infection (Kristensen et al). 2003;143:544 (Letter)
Morbidity and mortality after RSV-associated hospitalizations among premature Canadian infants (Sampalis). 2003;143: S150-6
Palivizumab prophylaxis reduces hospitalization due to respiratory syncytial virus in young children with hemodynamically significant congenital heart disease (Feltes et al). 2003;143: 532-40
Prophylaxis against respiratory syncytial virus (RSV), varicella, and pneumococcal infections: economic-based decision-making (Strutton and Stang). 2003;143:S157-62
Recent trends in severe respiratory syncytial virus (RSV) among US infants, 1997 to 2000 (Leader and Kohlhase). 2003;143:S127-32
Respiratory syncytial virus (RSV) loads in premature infants with and without prophylactic RSV fusion protein monoclonal antibody (DeVincenzo et al). 2003;143:123-6 (CLO)
Review of epidemiology and clinical risk factors for severe respiratory syncytial virus (RSV) infection (Welliver). 2003;143:S112-7

Respiratory tract diseases
Acute respiratory disease with special reference to pathogenesis, classification, and diagnosis (Noyes). 2003;143:795 (50 years ago)
Environmental and demographic risk factors for respiratory syncytial virus lower respiratory tract disease (Simoes). 2003;143:S118-26

Retinal hemorrhage
Retinal hemorrhage asymmetry in inflicted head injury: a clue to pathogenesis? (Gilles et al). 2003;143:494-9

Retinopathy of prematurity
The developing fundus oculi of the premature infant and its relationship to retrolental fibroplasia (Phelps). 2003;143:677 (50 years ago)

Retroperitoneal neoplasms
Chyluria due to retroperitoneal lymphangioma producing nephrotic syndrome (Kano and Arisaka). 2003;143:685 (Insights)

Rhabdomyoma
Fetal rhabdomyoma: prenatal diagnosis, clinical outcome, and incidence of associated tuberous sclerosis complex (Bader et al). 2003;143:620-4
Left ventricular outflow obstruction in rhabdomyoma of infancy: meta-analysis of the literature (Verhaaren et al). 2003;143: 258-63 (Grand rounds)

Rheumatic fever
Naproxen as an alternative to aspirin for the treatment of arthritis of rheumatic fever: a randomized trial (Hashkes et al). 2003;143:399-401 (CLO)

Rickets
25-Hydroxyvitamin D levels among healthy children in Alaska (Gessner et al). 2003;143:434-7
Vitamin D deficiency—it's more than rickets (Greer). 2003;143:422-3 (Editorial)

Risk factors
Characteristics and risk factors for adverse birth outcomes in pregnant black adolescents (Chang et al). 2003;143:250-7
Environmental and demographic risk factors for respiratory syncytial virus lower respiratory tract disease (Simoes). 2003;143:S118-26
Review of epidemiology and clinical risk factors for severe respiratory syncytial virus (RSV) infection (Welliver). 2003;143:S112-7
Risk factors associated with delayed thyrotropin elevations in congenital hypothyroidism (Larson et al). 2003;143:587-91

Rituximab
Rituximab therapy for multisystem autoimmune diseases in pediatric patients (Binstadt et al). 2003;143:598-604
Successful treatment of refractory myasthenia gravis using rituximab: a pediatric case report (Wylam et al). 2003;143:674-7 (CLO)
Successful use of anti-CD20 (rituximab) in severe, life-threatening childhood immune thrombocytopenic purpura (Bengtson et al). 2003;143:670-3 (CLO)

S

Schools
A multilevel analysis of the relation of socioeconomic status to adolescent depressive symptoms: does school context matter? (Goodman et al). 2003;143:451-6
Socioeconomic status, schools, and adolescent depression: progress in the social epidemiology of adolescent health (Fortenberry). 2003;143:427-9 (Editorial)

Scintigraphy; *see* Radionuclide imaging

Screening; *see* Mass screening

Seizures
Efficacy of albendazole and short-course dexamethasone treatment in children with 1 or 2 ring-enhancing lesions of neurocysticercosis: a randomized controlled trial (Kalra et al). 2003;143:111-4

Self concept
Quality of life and self-esteem in children treated for idiopathic short stature (Sandberg). 2003;143:691 (Letter)

Seminoma; *see* Dysgerminoma

Septicemia
The "ins and outs" of neonatal sepsis (Polin). 2003;143:3-4 (Editorial)
Inter-α inhibitor proteins in infants and decreased levels in neonatal sepsis (Baek et al). 2003;143:11-5

Sex
Cat-scratch fever (Long). 2003;143:519 (50 years ago)
Gonadotrophin-dependant precocious puberty and occult intracranial tumors: which girls should have neuro-imaging? (Stanhope). 2003;143:426-7 (Editorial)
Selecting girls with precocious puberty for brain imaging: European validation of an evidence-based diagnosis rule (Chalumeau et al). 2003;143:445-50

Sex behavior
Homosexual behavior in children (Harris). 2003;143:80 (50 years ago)

Short stature; *see* Growth disorders

Siblings; *see* Nuclear family

Sickle cell anemia; *see* Anemia, sickle cell

Sinusitis
Idiopathic cyclic vomiting syndrome associated with gastroesophageal reflux and chronic sinusitis (Selimoglu et al) (Letter); (Olson) (Reply). 2003;143:545

Skin diseases
Nephrogenic fibrosing dermopathy: two pediatric cases (Jan et al). 2003;143:678-81 (CLO)

Sleep
Sleep-wake states and their regulatory mechanisms throughout early human development (Peirano et al). 2003;143:S70-9

Sleeping garment; *see* Clothing

Small for gestational age infant; *see* Infant, small for gestational age

Smallpox vaccine
Smallpox vaccination and pregnancy (Long). 2003;143:476 (50 years ago)

Smoking
Role of dopamine transporter genotype and maternal prenatal smoking in childhood hyperactive-impulsive, inattentive, and oppositional behaviors (Kahn et al). 2003;143:104-10

Social class
A multilevel analysis of the relation of socioeconomic status to adolescent depressive symptoms: does school context matter? (Goodman et al). 2003;143:451-6

Socioeconomic status, schools, and adolescent depression: progress in the social epidemiology of adolescent health (Fortenberry). 2003;143:427-9 (Editorial)
Sodium nitroprusside; *see* Nitroprusside
Somatotropin
Growth hormone improves height in patients with juvenile idiopathic arthritis: 4-year data of a controlled study (Bechtold et al). 2003;143:512-9
Update of guidelines for the use of growth hormone in children: the Lawson Wilkins Pediatric Endocrinology Society Drug and Therapeutics Committee (Wilson et al). 2003;143: 415-21
Spasms, infantile
Long-term follow-up study of West syndrome: differences of outcome among symptomatic etiologies (Hamano et al). 2003;143:231-5
Speech
Baby steps to learning language (Werker). 2003;143:S62-9
Stem cell transplantation
Outcome of hematopoietic stem cell transplantation in hyper-IgM syndrome caused by CD40 deficiency (Kutukculer et al). 2003;143:141-2 (Letter)
Stomatitis, aphthous
MEFV gene analysis in PFAPA (Cazeneuve et al). 2003;143:140-1 (Letter)
Strabismus
A current summary of strabismus in children (Jay and Jay). 2003;143:719 (50 years ago)
Streptococcus
Parkinsonian features after streptococcal pharyngitis (Ben-Pazi et al). 2003;143:267-9 (CLO)
Stress
Serum corticoids in children under stress (Schwartz). 2003;143:487 (50 years ago)
Sulfonamides
The frivolous use of antibiotics (Editor's column) (Long). 2003;143:314 (50 years ago)
Systemic lupus erythematosus; *see* Lupus erythematosus, systemic

T

T-lymphocytes
Acute chylothorax in children: selective retention of memory T cells and natural killer cells (Orange et al). 2003;143:243-9
Tacrolimus
Unexpected high serum levels of tacrolimus after a single topical application in an infant (Kameda et al). 2003;143:280 (Letter)
Tamoxifen
Precocious puberty: McCune-Albright syndrome and beyond (Saenger and Rincon). 2003;143:9-10 (Editorial)
Tamoxifen treatment for precocious puberty in McCune-Albright syndrome: a multicenter trial (Eugster et al). 2003;143:60-6
Teaching
Research exposure and academic pediatric careers (Chevalier). 2003;143:547-8
Technetium
Evaluation of ^{99m}Tc-HMPAO leukocyte scintigraphy in the investigation of pediatric inflammatory bowel disease (Grahnquist et al). 2003;143:48-53
Television
Duration of television watching is associated with increased body mass index (Kaur et al). 2003;143:506-11
Thalidomide
Thalidomide therapy for juvenile-onset entero-Behçet disease (Yasui et al). 2003;143:692-4 (Letter)
Thrombocytopenia
Thrombocytopenia in patients with chromosome 22q11.2 deletion syndrome (Lawrence et al). 2003;143:277-8 (CLO)
Thrombocytopenia and thromboembolism in pediatric systemic lupus erythematosus (Schmugge et al). 2003;143:666-9 (CLO)
Thromboembolism
Thrombocytopenia and thromboembolism in pediatric systemic lupus erythematosus (Schmugge et al). 2003;143:666-9 (CLO)
Thyroid, abnormalities
Thyroid abnormalities by ultrasonography in neonates with congenital hypothyroidism (Garel et al). 2003;143:759-64
Thyrotropin
Evaluation of thyroid status of infants in intensive care settings: recommended. An extension of newborn screening (Rapaport). 2003;143:556-8 (Editorial)
Risk factors associated with delayed thyrotropin elevations in congenital hypothyroidism (Larson et al). 2003;143:587-91
Topical administration; *see* Administration, topical
Transfusion, blood; *see* Blood transfusion
Transplantation
Early posttransplantation hypertension and poor long-term renal allograft survival in pediatric patients (Mitsnefes et al). 2003;143:98-103
Transplantation, homologous
Early posttransplantation hypertension and poor long-term renal allograft survival in pediatric patients (Mitsnefes et al). 2003;143:98-103
Treatment outcome
Effect of prematurity on respiratory syncytial virus hospital resource use and outcomes (Horn and Smout). 2003;143:S133-41
Trends
How many pediatricians? Pitfalls in analysis and possible approaches (Chesney). 2003;143:550-2 (Editorial)
Predicting the pediatric workforce: use of trend analysis (Freed et al). 2003;143:570-5
Recent trends in severe respiratory syncytial virus (RSV) among US infants, 1997 to 2000 (Leader and Kohlhase). 2003;143:S127-32
Tuberculosis, meningeal
The treatment of tuberculous meningitis in children (Barenkamp). 2003;143:681 (50 years ago)
Tuberous sclerosis
Fetal rhabdomyoma: prenatal diagnosis, clinical outcome, and incidence of associated tuberous sclerosis complex (Bader et al). 2003;143:620-4
Rapid deterioration of renal artery dysplasia in tuberous sclerosis (Yoshida et al). 2003;143:406 (Insights)
Tumor necrosis factor
Interleukin-6 and tumor necrosis factor-α levels in plasma and cerebrospinal fluid of term newborn infants with hypoxic–ischemic encephalopathy (Silveira and Procianoy). 2003;143:625-9
Turner syndrome
Screening girls with Turner syndrome: the National Cooperative Growth Study experience (Parker et al). 2003;143:133-5 (CLO)
Type 1 diabetes; *see* Diabetes mellitus, insulin-dependent

U

Ultrasonography
Surveillance for cystic fibrosis–associated hepatobiliary disease: early ultrasound changes and predisposing factors (Lenaerts et al). 2003;143:343-50
Thyroid abnormalities by ultrasonography in neonates with congenital hypothyroidism (Garel et al). 2003;143:759-64
Urban population
Prevalence of hepatitis C virus infection in urban children (El-Kamary et al). 2003;143:54-9
Urinalysis
Urinary β_2-microglobulin in premature infants with chorioamnionitis and chronic lung disease (Nishimaki et al). 2003;143:120-2 (CLO)

V

Vaccination
Invasive pneumococcal infections in children with sickle cell disease in the era of penicillin prophylaxis, antibiotic resistance,

and 23-valent pneumococcal polysaccharide vaccination (Adamkiewicz et al). 2003;143:438-44
Prevention of invasive pneumococcal infection in sickle cell disease: on the threshold of a new era of successes? (Overturf). 2003;143:423-5 (Editorial)
Vaccines
Global reduction of Hib disease: what are the next steps? Proceedings of the meeting. Scottsdale, Arizona, September 22-25, 2002 (Watt et al). 2003;143:S163-87
Valuing childhood vaccines (Davis and Kemper). 2003;143:283-4
Varicella; *see* Chickenpox
Ventilation, artificial; *see* Respiration, artificial
Ventilators, mechanical
Elimination of ventilator dead space during synchronized ventilation in premature infants (Claure et al). 2003;143:315-20
Ventricular function, left
Left ventricular outflow obstruction in rhabdomyoma of infancy: meta-analysis of the literature (Verhaaren et al). 2003;143: 258-63 (Grand rounds)
Viral infections
Corticosteroids for first time young wheezers: current status of the controversy (Weinberger). 2003;143:700-2 (Editorial)
Oral prednisolone in the acute management of children age 6 to 35 months with viral respiratory infection-induced lower airway disease: a randomized, placebo-controlled trial (Csonka et al). 2003;143:725-30
Vision
Visual development: neural basis and new assessment methods (Neuringer and Jeffrey). 2003;143:S87-95
Vitamin A
A trial of vitamin A therapy to facilitate ductal closure in premature infants (Ravishankar et al). 2003;143:644-8
Vitamin D deficiency
25-Hydroxyvitamin D levels among healthy children in Alaska (Gessner et al). 2003;143:434-7
Vitamin D deficiency—it's more than rickets (Greer). 2003;143:422-3 (Editorial)
VLBW infant; *see* Infant, low birth weight
Vomiting
Idiopathic cyclic vomiting syndrome associated with gastroesophageal reflux and chronic sinusitis (Selimoglu et al) (Letter); (Olson) (Reply). 2003;143:545

W

Wakefulness
Sleep-wake states and their regulatory mechanisms throughout early human development (Peirano et al). 2003;143:S70-9
Weight gain
Sweetened drinks and nutrition (Goodrick) (Letter); (Levitsky) (Reply). 2003;143:812
West syndrome; *see* Spasms, infantile
Wheezing; *see* Respiratory sounds
White matter damage; *see* Brain injuries
Whooping cough
Are pertussis fatalities in infants on the rise? What can be done to prevent them? (Edwards and Halasa). 2003;143:552-3 (Editorial)
Predictors of death in infants hospitalized with pertussis: a case-control study of 16 pertussis deaths in Canada (Mikelova et al). 2003;143:576-81
Workforce; *see* Manpower

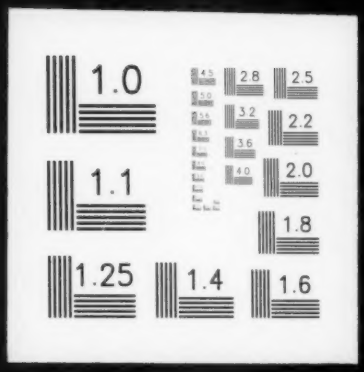
1.0
2.8
2.5
3.2
2.2
3.6
4.0
2.0
1.1
1.8
1.25
1.4
1.6